

APPENDIX G

MAPS

Table of Contents for Source Protection Plan Maps

Map 1	Essex Region Source Protection Area
Map 2	Surface Water Drainage
Map 3	Drinking Water Systems
Map 4	Highly Vulnerable Aquifers
Map 5	Significant Groundwater Recharge Areas
Map 6	Stoney Point Water Treatment Plant IPZs and Vulnerability Scoring
Map 7	Lakeshore (Belle River) Water Treatment Plant IPZs and Vulnerability Scoring
Map 8	A. H. Weeks (Windsor) Water Treatment Plant (East Intake) IPZs and Vulnerability Scoring
Map 9	A. H. Weeks (Windsor) Water Treatment Plant (West Intake) IPZs and Vulnerability Scoring
Map 10	Amherstburg Water Treatment Plant IPZs and Vulnerability Scoring
Map 11	Harrow-Colchester South Water Treatment Plant IPZs and Vulnerability Scoring
Map 12	Union Water Treatment Plant (Primary Intake) IPZs and Vulnerability Scoring
Map 13	Union Water Treatment Plant (Emergency Intake) IPZs and Vulnerability Scoring
Map 14	Pelee Island West Shore Water Treatment Plant IPZs and Vulnerability Scoring
Map 15	Wheatley Water Treatment Plant (Primary Intake) IPZs and Vulnerability Scoring
Map 16	Wheatley Water Treatment Plant (Emergency Intake) IPZs and Vulnerability Scoring
Map 17	Stoney Point Water Treatment Plant Event Based Area
Map 18	Lakeshore (Belle River) Water Treatment Plant Event Based Area
Map 19	A. H. Weeks (Windsor) Water Treatment Plant (East Intake) Event Based Area
Map 20	A. H. Weeks (Windsor) Water Treatment Plant (West Intake) Event Based Area
Map 21	Amherstburg Water Treatment Plant Event Based Area
Map 22	Harrow-Colchester South Water Treatment Plant Event Based Area
Map 23	Union Water Treatment Plant (Primary Intake) Event Based Area
Map 24	Union Water Treatment Plant (Emergency Intake) Event Based Area
Map 25	Pelee Island West Shore Water Treatment Plant Event Based Area
Map 26	Wheatley Water Treatment Plant (Primary Intake) Event Based Area
Map 27	Wheatley Water Treatment Plant (Emergency Intake) Event Based Area
Map 28	Surface Water Quality Stress Levels
Map 29	Groundwater Quantity Stress Levels

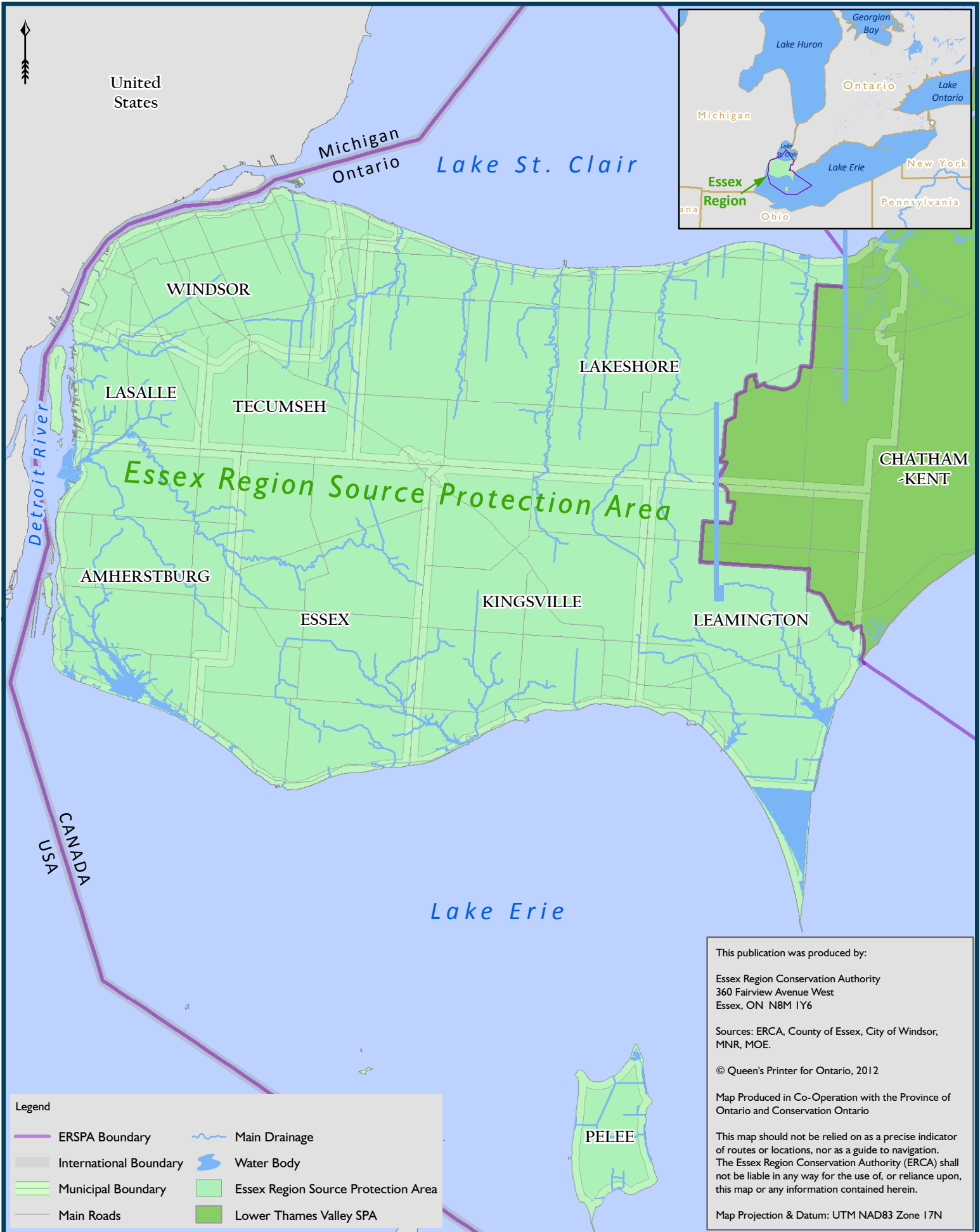

This publication was produced by:

Essex Region Conservation Authority
360 Fairview Avenue West
Essex, ON N8M 1Y6

Sources: ERCA, County of Essex, City of Windsor, MNR, MOE.

© Queen's Printer for Ontario, 2012

Map Produced in Co-Operation with the Province of Ontario and Conservation Ontario

This map should not be relied on as a precise indicator of routes or locations, nor as a guide to navigation. The Essex Region Conservation Authority (ERCA) shall not be liable in any way for the use of, or reliance upon, this map or any information contained herein.

Map Projection & Datum: UTM NAD83 Zone 17N

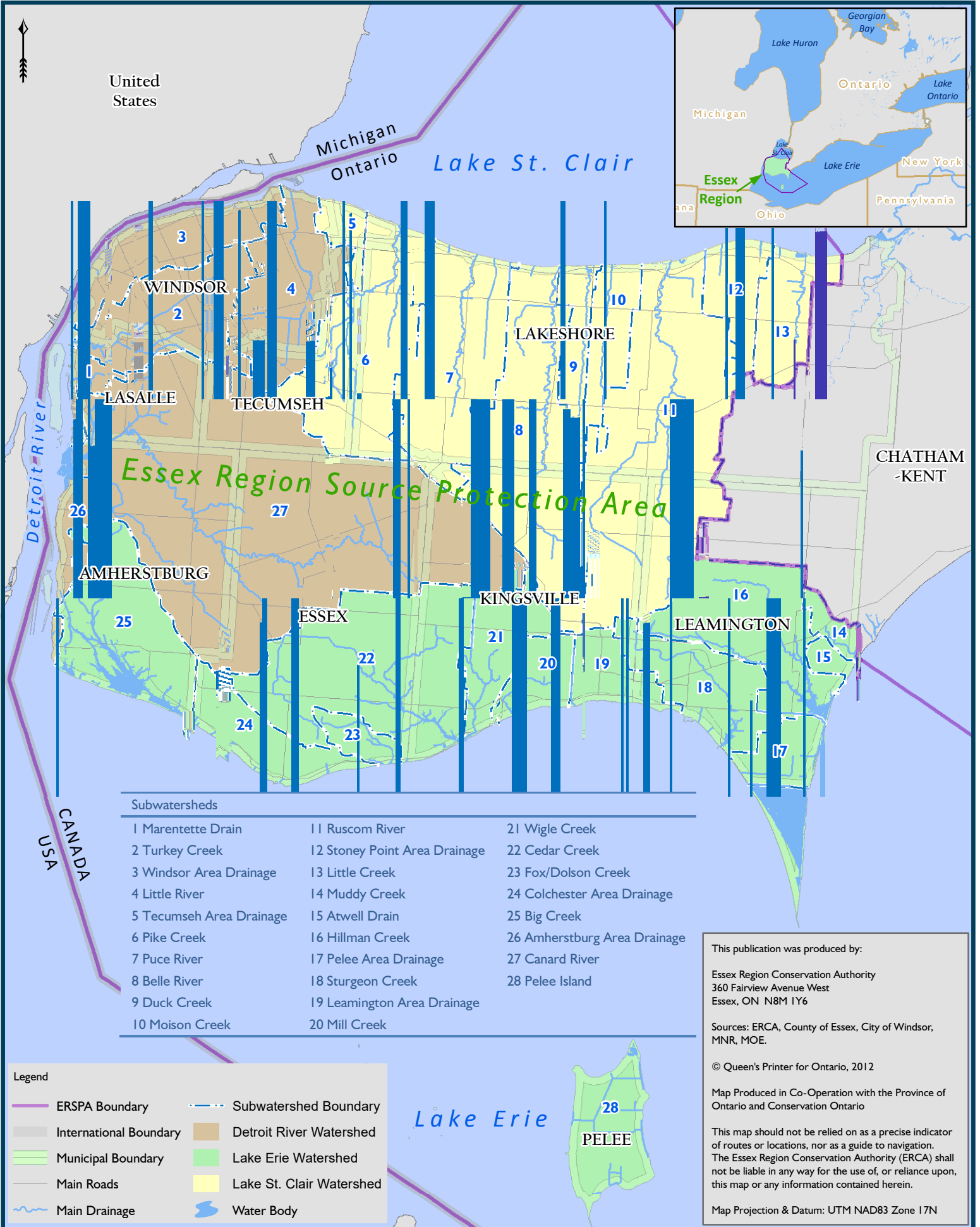

Subwatersheds		
1 Marentette Drain	11 Ruscom River	21 Wigle Creek
2 Turkey Creek	12 Stoney Point Area Drainage	22 Cedar Creek
3 Windsor Area Drainage	13 Little Creek	23 Fox/Dolson Creek
4 Little River	14 Muddy Creek	24 Colchester Area Drainage
5 Tecumseh Area Drainage	15 Atwell Drain	25 Big Creek
6 Pike Creek	16 Hillman Creek	26 Amherstburg Area Drainage
7 Puce River	17 Pelee Area Drainage	27 Canard River
8 Belle River	18 Sturgeon Creek	28 Pelee Island
9 Duck Creek	19 Leamington Area Drainage	
10 Moison Creek	20 Mill Creek	

Legend

- ERSPA Boundary
- International Boundary
- Municipal Boundary
- Main Roads
- Main Drainage
- Subwatershed Boundary
- Detroit River Watershed
- Lake Erie Watershed
- Lake St. Clair Watershed
- Water Body

This publication was produced by:

Essex Region Conservation Authority
360 Fairview Avenue West
Essex, ON N8M 1Y6

Sources: ERCA, County of Essex, City of Windsor, MNR, MOE.

© Queen's Printer for Ontario, 2012

Map Produced in Co-Operation with the Province of Ontario and Conservation Ontario

This map should not be relied on as a precise indicator of routes or locations, nor as a guide to navigation. The Essex Region Conservation Authority (ERCA) shall not be liable in any way for the use of, or reliance upon, this map or any information contained herein.

Map Projection & Datum: UTM NAD83 Zone 17N

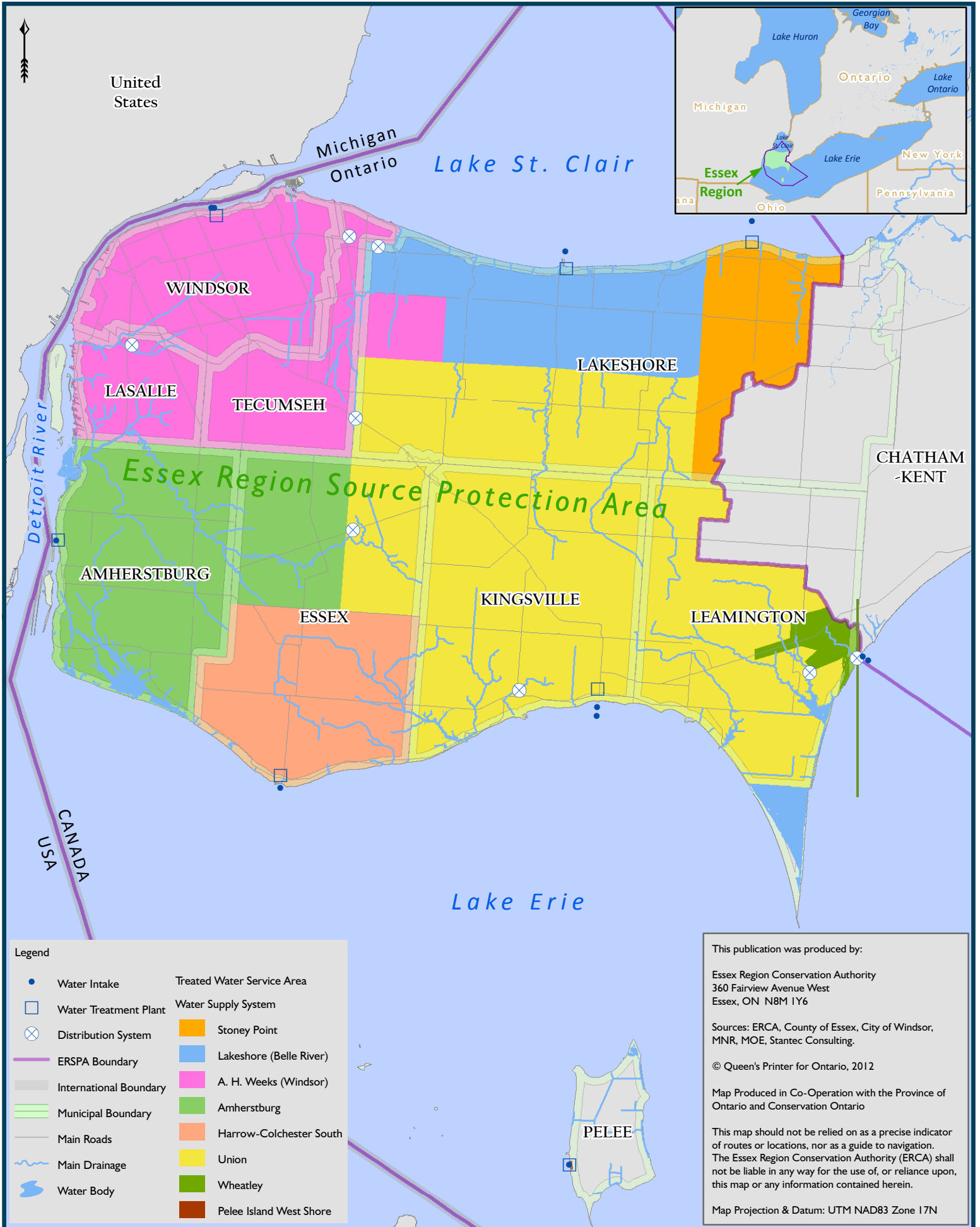

Legend

Water Intake	Treated Water Service Area
Water Treatment Plant	Water Supply System
Distribution System	Stoney Point
ERSPA Boundary	Lakeshore (Belle River)
International Boundary	A. H. Weeks (Windsor)
Municipal Boundary	Amherstburg
Main Roads	Harrow-Colchester South
Main Drainage	Union
Water Body	Wheatley
	Pelee Island West Shore

This publication was produced by:

Essex Region Conservation Authority
360 Fairview Avenue West
Essex, ON N8M 1Y6

Sources: ERCA, County of Essex, City of Windsor, MNR, MOE, Stantec Consulting.

© Queen's Printer for Ontario, 2012

Map Produced in Co-Operation with the Province of Ontario and Conservation Ontario

This map should not be relied on as a precise indicator of routes or locations, nor as a guide to navigation. The Essex Region Conservation Authority (ERCA) shall not be liable in any way for the use of, or reliance upon, this map or any information contained herein.

Map Projection & Datum: UTM NAD83 Zone 17N

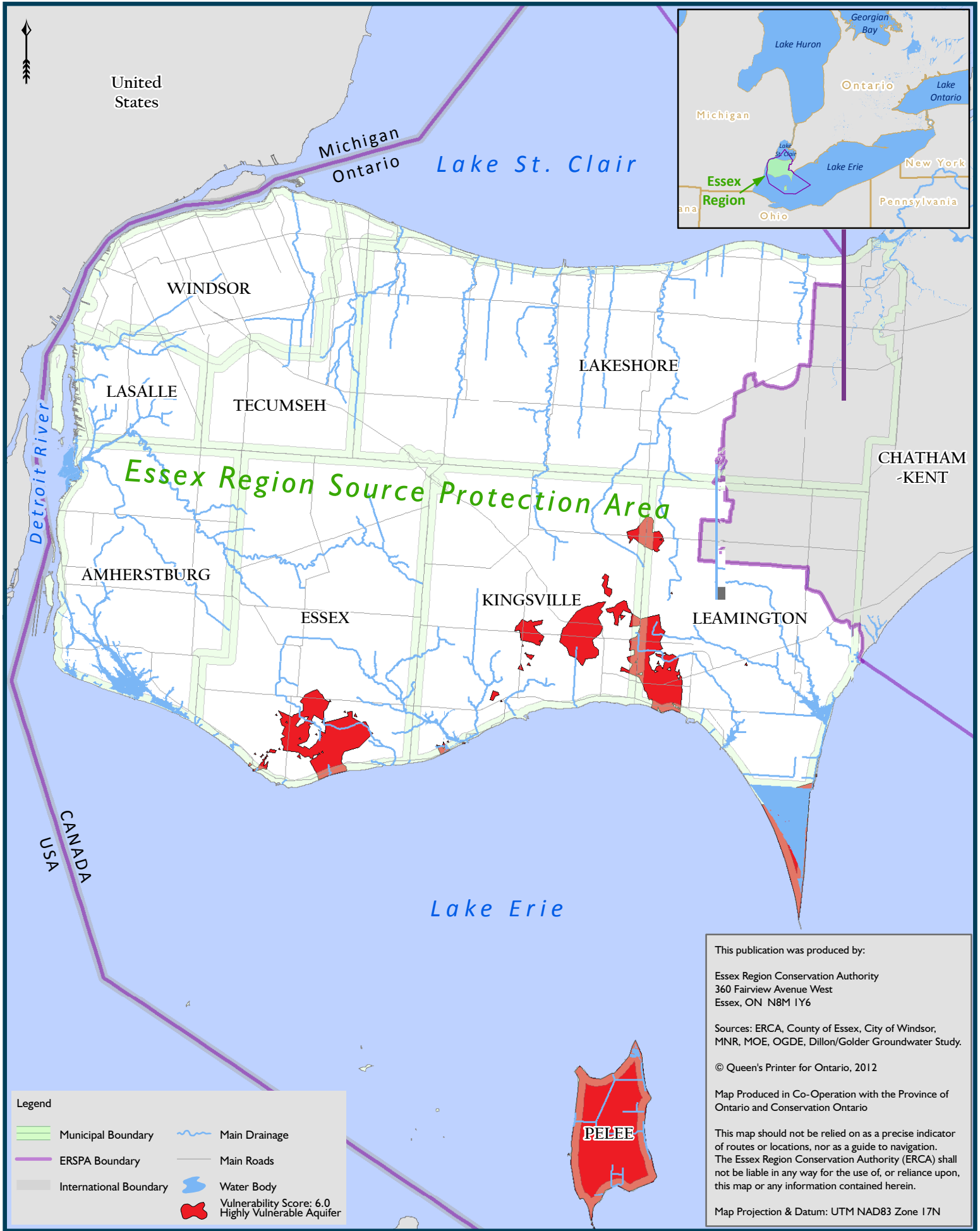

United States

Michigan
Ontario

Lake St. Clair



WINDSOR

LASALLE

TECUMSEH

LAKESHORE

Essex Region Source Protection Area

CHATHAM-KENT

AMHERSTBURG

ESSEX

KINGSVILLE

LEAMINGTON

Detroit River

USA
CANADA

Lake Erie



Legend

Municipal Boundary	Main Drainage
ERSPA Boundary	Main Roads
International Boundary	Water Body
	Vulnerability Score: 6.0 Highly Vulnerable Aquifer

This publication was produced by:

Essex Region Conservation Authority
360 Fairview Avenue West
Essex, ON N8M 1Y6

Sources: ERCA, County of Essex, City of Windsor, MNR, MOE, OGDE, Dillon/Golder Groundwater Study.

© Queen's Printer for Ontario, 2012

Map Produced in Co-Operation with the Province of Ontario and Conservation Ontario

This map should not be relied on as a precise indicator of routes or locations, nor as a guide to navigation. The Essex Region Conservation Authority (ERCA) shall not be liable in any way for the use of, or reliance upon, this map or any information contained herein.

Map Projection & Datum: UTM NAD83 Zone 17N

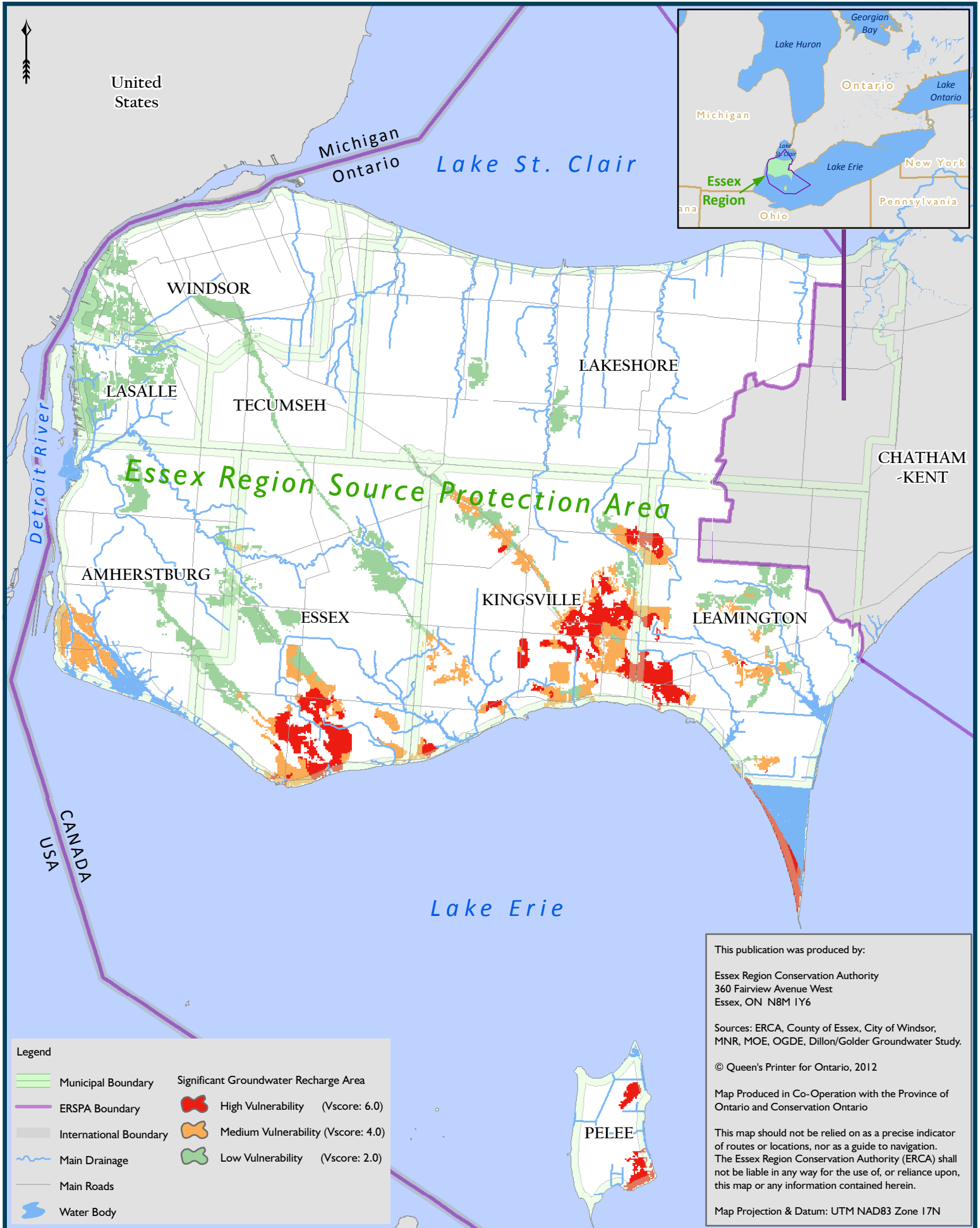

This publication was produced by:

Essex Region Conservation Authority
360 Fairview Avenue West
Essex, ON N8M 1Y6

Sources: ERCA, County of Essex, City of Windsor, MNR, MOE, OGDE, Dillon/Golder Groundwater Study.

© Queen's Printer for Ontario, 2012

Map Produced in Co-Operation with the Province of Ontario and Conservation Ontario

This map should not be relied on as a precise indicator of routes or locations, nor as a guide to navigation. The Essex Region Conservation Authority (ERCA) shall not be liable in any way for the use of, or reliance upon, this map or any information contained herein.

Map Projection & Datum: UTM NAD83 Zone 17N

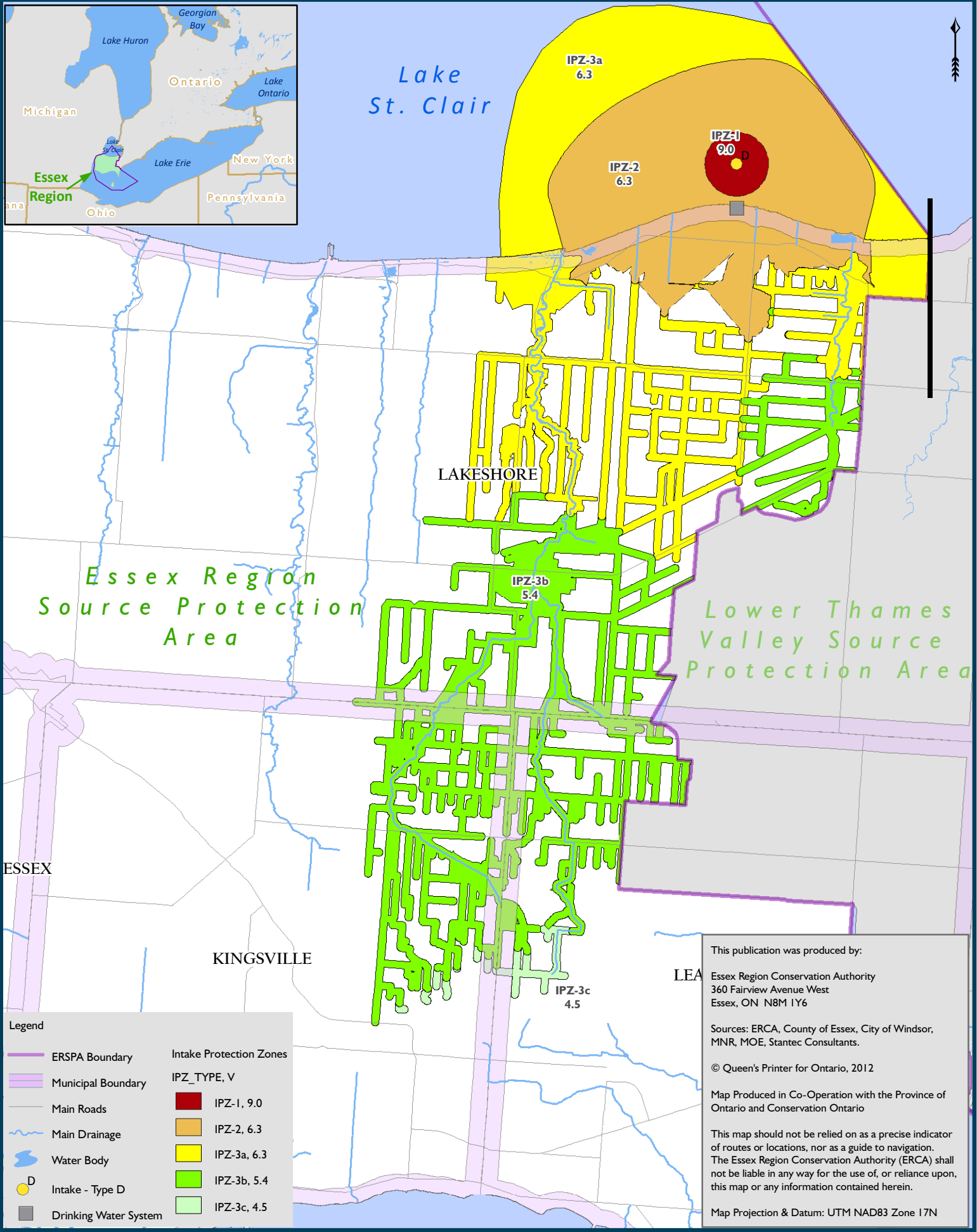

Legend

ERSRA Boundary	Intake Protection Zones
Municipal Boundary	IPZ_TYPE, V
Main Roads	IPZ-1, 9.0
Main Drainage	IPZ-2, 6.3
Water Body	IPZ-3a, 6.3
Intake - Type D	IPZ-3b, 5.4
Drinking Water System	IPZ-3c, 4.5

This publication was produced by:
Essex Region Conservation Authority
360 Fairview Avenue West
Essex, ON N8M 1Y6

Sources: ERCA, County of Essex, City of Windsor, MNR, MOE, Stantec Consultants.

© Queen's Printer for Ontario, 2012

Map Produced in Co-Operation with the Province of Ontario and Conservation Ontario

This map should not be relied on as a precise indicator of routes or locations, nor as a guide to navigation. The Essex Region Conservation Authority (ERCA) shall not be liable in any way for the use of, or reliance upon, this map or any information contained herein.

Map Projection & Datum: UTM NAD83 Zone 17N

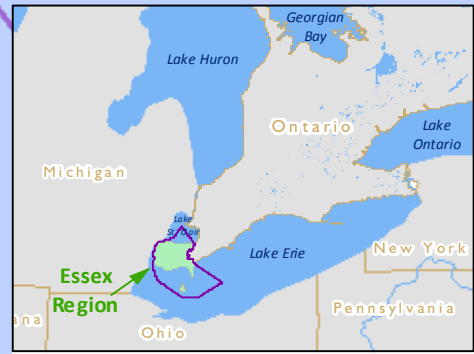
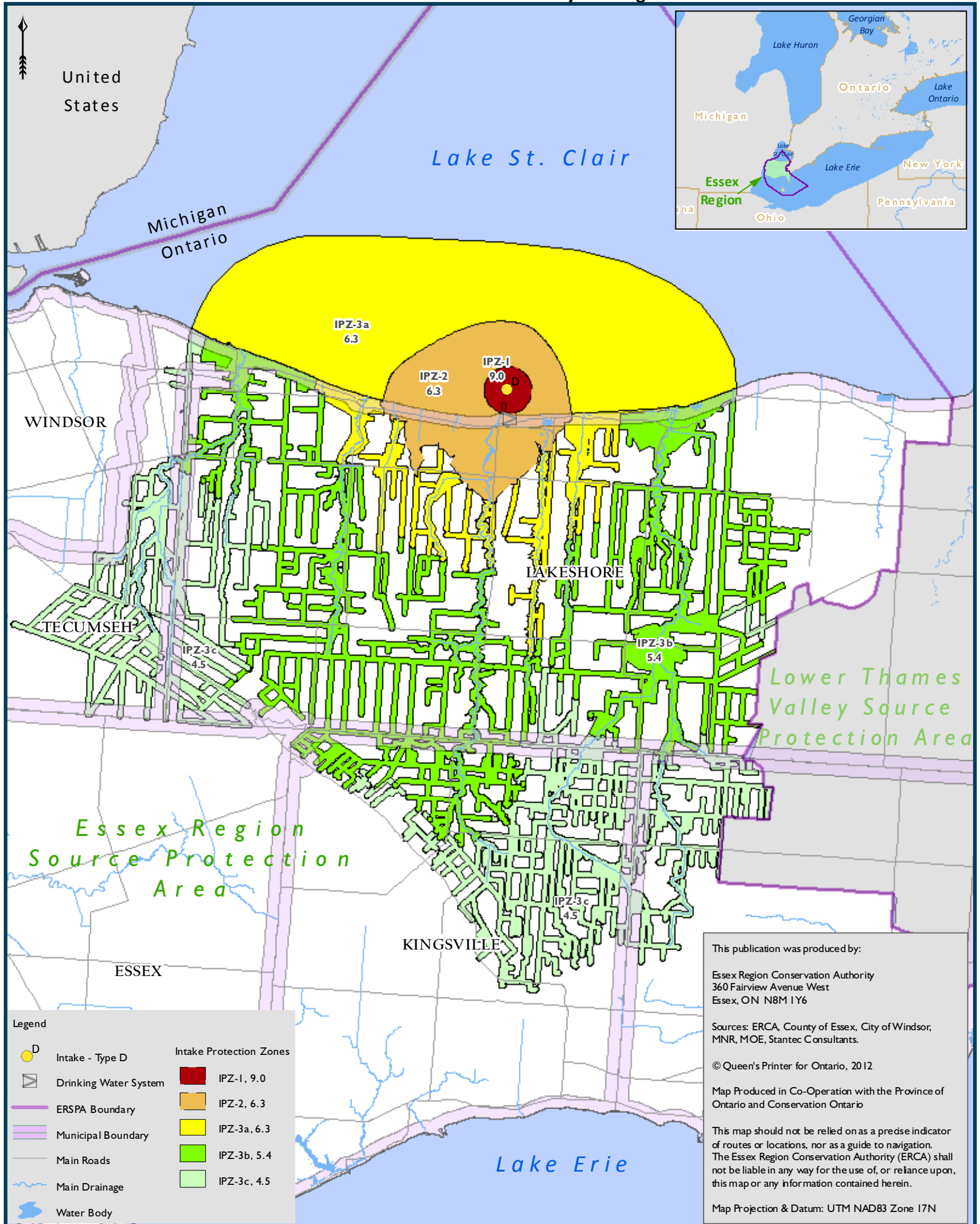

This publication was produced by:

Essex Region Conservation Authority
360 Fairview Avenue West
Essex, ON N8M 1Y6

Sources: ERCA, County of Essex, City of Windsor, MNR, MOE, Stantec Consultants.

© Queen's Printer for Ontario, 2012

Map Produced in Co-Operation with the Province of Ontario and Conservation Ontario

This map should not be relied on as a precise indicator of routes or locations, nor as a guide to navigation. The Essex Region Conservation Authority (ERCA) shall not be liable in any way for the use of, or reliance upon, this map or any information contained herein.

Map Projection & Datum: UTM NAD83 Zone 17N

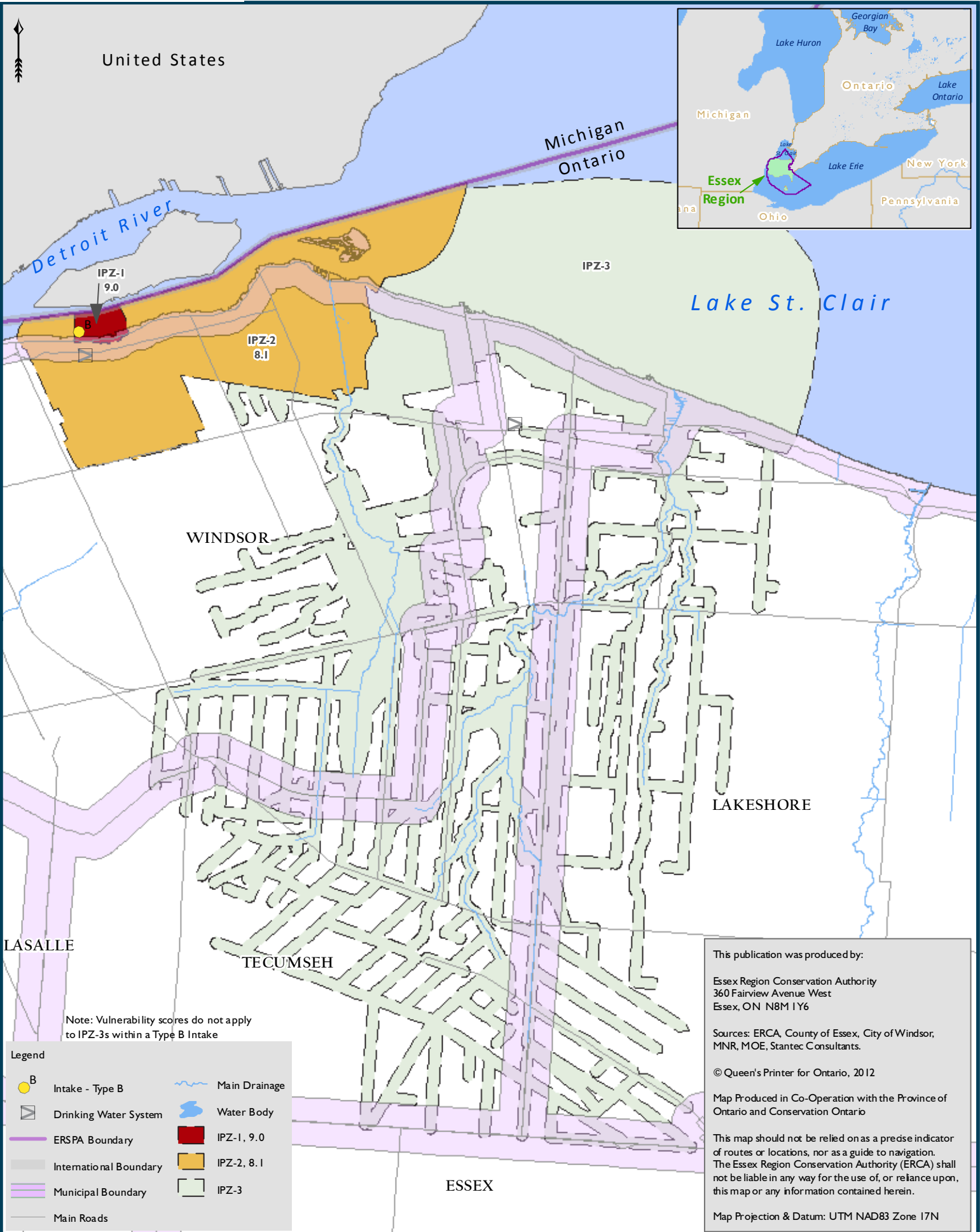

Note: Vulnerability scores do not apply to IPZ-3s within a Type B Intake

- Legend**
- B Intake - Type B
 - Drinking Water System
 - ERSPA Boundary
 - International Boundary
 - Municipal Boundary
 - Main Roads
 - Main Drainage
 - Water Body
 - IPZ-1, 9.0
 - IPZ-2, 8.1
 - IPZ-3

This publication was produced by:
Essex Region Conservation Authority
360 Fairview Avenue West
Essex, ON N8M 1Y6

Sources: ERCA, County of Essex, City of Windsor, MNR, MOE, Stantec Consultants.

© Queen's Printer for Ontario, 2012

Map Produced in Co-Operation with the Province of Ontario and Conservation Ontario

This map should not be relied on as a precise indicator of routes or locations, nor as a guide to navigation. The Essex Region Conservation Authority (ERCA) shall not be liable in any way for the use of, or reliance upon, this map or any information contained herein.

Map Projection & Datum: UTM NAD83 Zone 17N

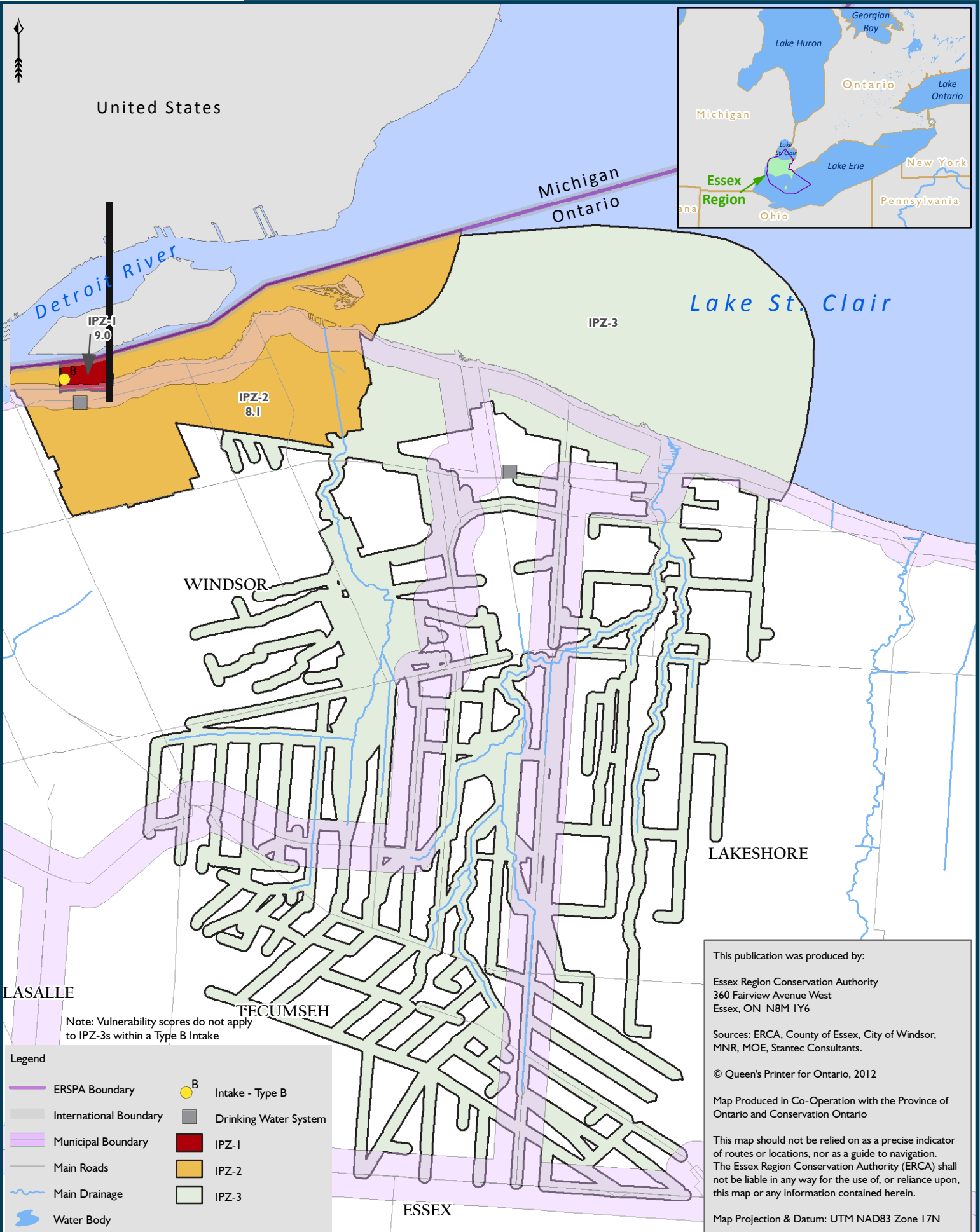

Note: Vulnerability scores do not apply to IPZ-3s within a Type B Intake

- Legend**
- ERSPA Boundary
 - International Boundary
 - Municipal Boundary
 - Main Roads
 - Main Drainage
 - Water Body
 - Intake - Type B
 - Drinking Water System
 - IPZ-1
 - IPZ-2
 - IPZ-3

This publication was produced by:
Essex Region Conservation Authority
360 Fairview Avenue West
Essex, ON N8M 1Y6

Sources: ERCA, County of Essex, City of Windsor, MNR, MOE, Stantec Consultants.

© Queen's Printer for Ontario, 2012

Map Produced in Co-Operation with the Province of Ontario and Conservation Ontario

This map should not be relied on as a precise indicator of routes or locations, nor as a guide to navigation. The Essex Region Conservation Authority (ERCA) shall not be liable in any way for the use of, or reliance upon, this map or any information contained herein.

Map Projection & Datum: UTM NAD83 Zone 17N

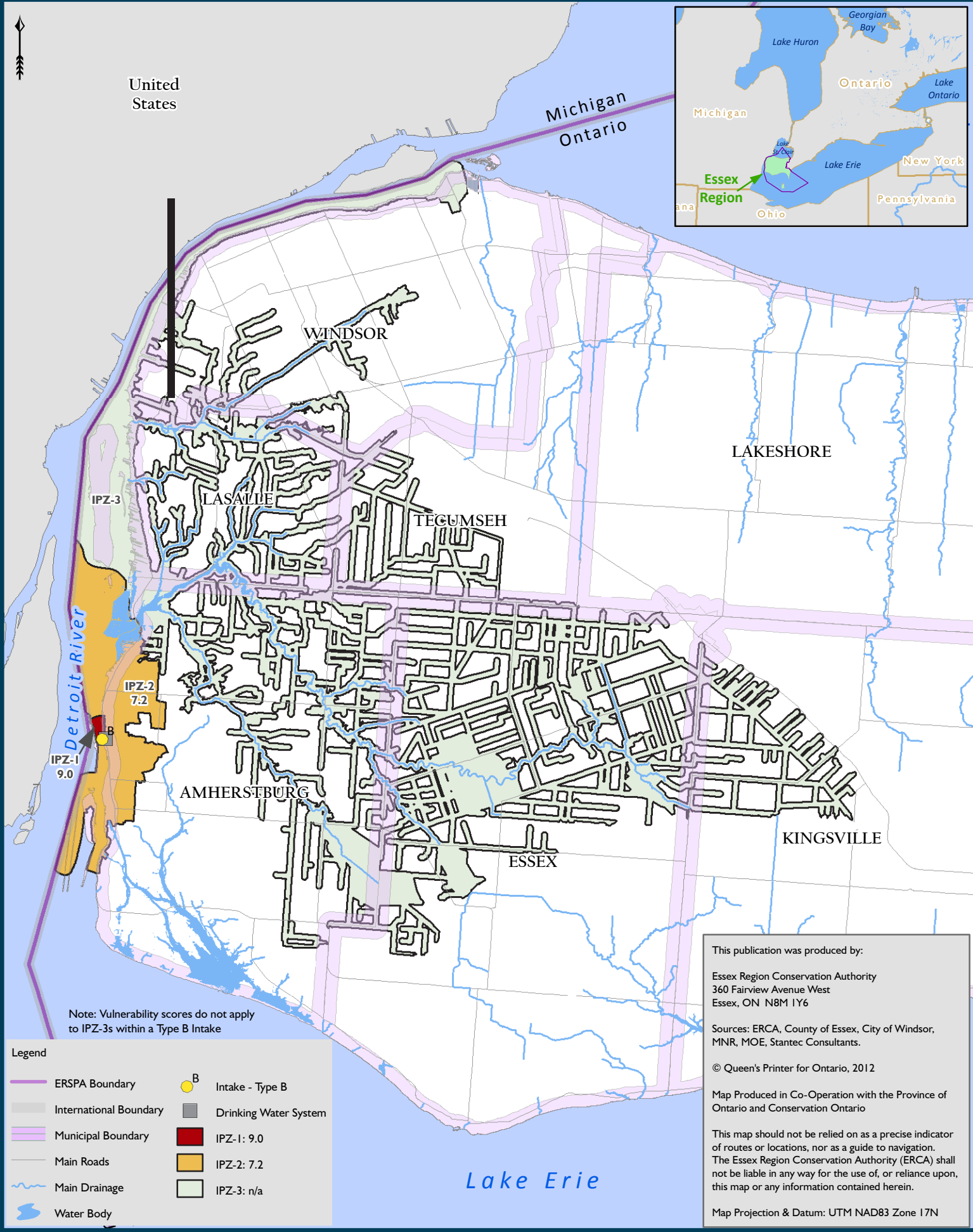

Note: Vulnerability scores do not apply to IPZ-3s within a Type B Intake

Legend

ERSPA Boundary	Intake - Type B
International Boundary	Drinking Water System
Municipal Boundary	IPZ-1: 9.0
Main Roads	IPZ-2: 7.2
Main Drainage	IPZ-3: n/a
Water Body	

This publication was produced by:
Essex Region Conservation Authority
360 Fairview Avenue West
Essex, ON N8M 1Y6

Sources: ERCA, County of Essex, City of Windsor, MNR, MOE, Stantec Consultants.

© Queen's Printer for Ontario, 2012

Map Produced in Co-Operation with the Province of Ontario and Conservation Ontario

This map should not be relied on as a precise indicator of routes or locations, nor as a guide to navigation. The Essex Region Conservation Authority (ERCA) shall not be liable in any way for the use of, or reliance upon, this map or any information contained herein.

Map Projection & Datum: UTM NAD83 Zone 17N

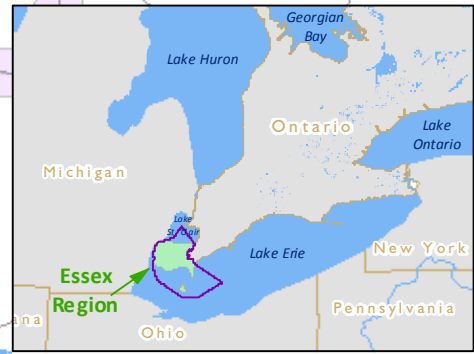
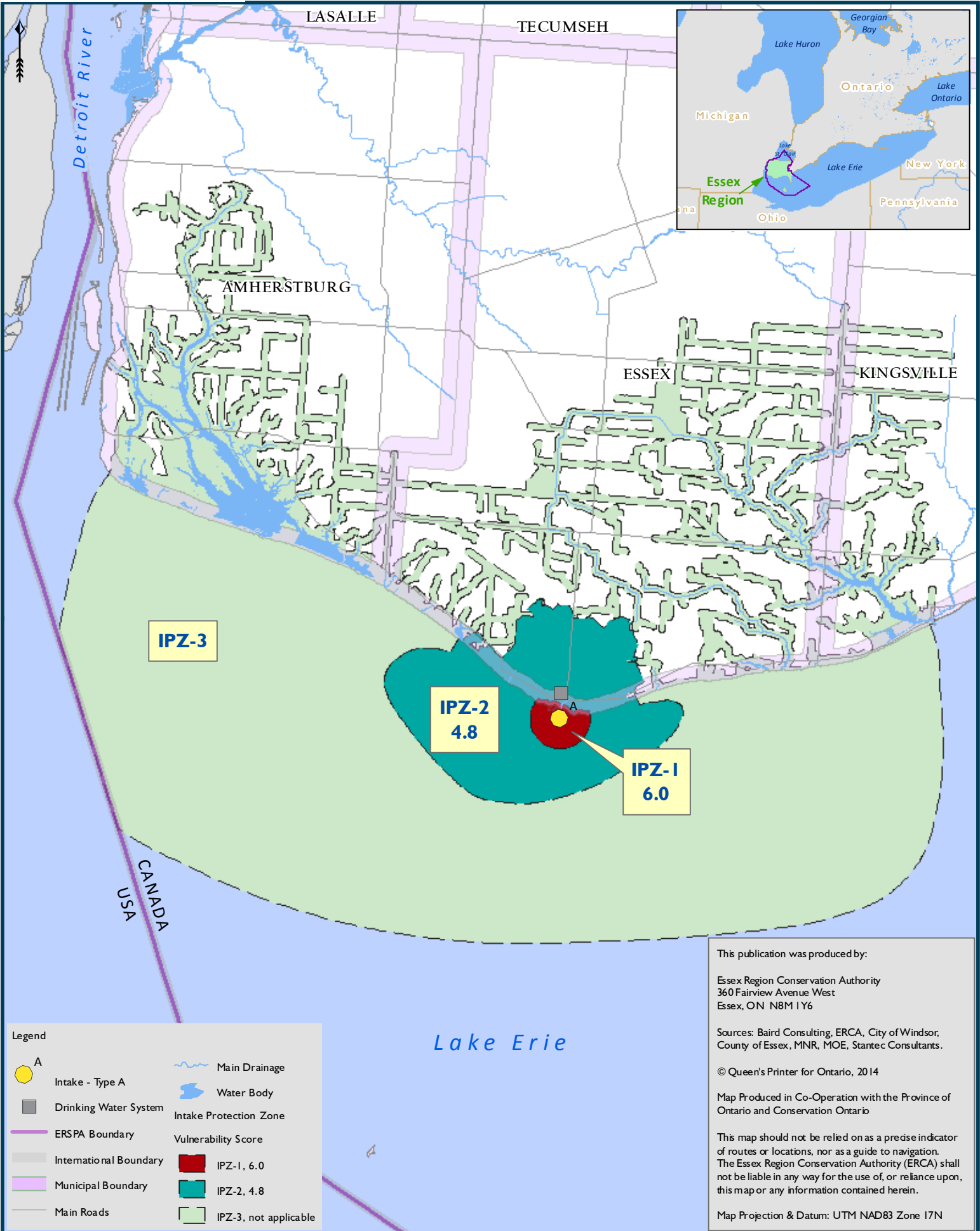

Legend

Intake - Type A	Main Drainage
Drinking Water System	Water Body
ERSPA Boundary	Intake Protection Zone
International Boundary	Vulnerability Score
Municipal Boundary	IPZ-1, 6.0
Main Roads	IPZ-2, 4.8
	IPZ-3, not applicable

This publication was produced by:

Essex Region Conservation Authority
360 Fairview Avenue West
Essex, ON N8M 1Y6

Sources: Baird Consulting, ERCA, City of Windsor, County of Essex, MNR, MOE, Stantec Consultants.

© Queen's Printer for Ontario, 2014







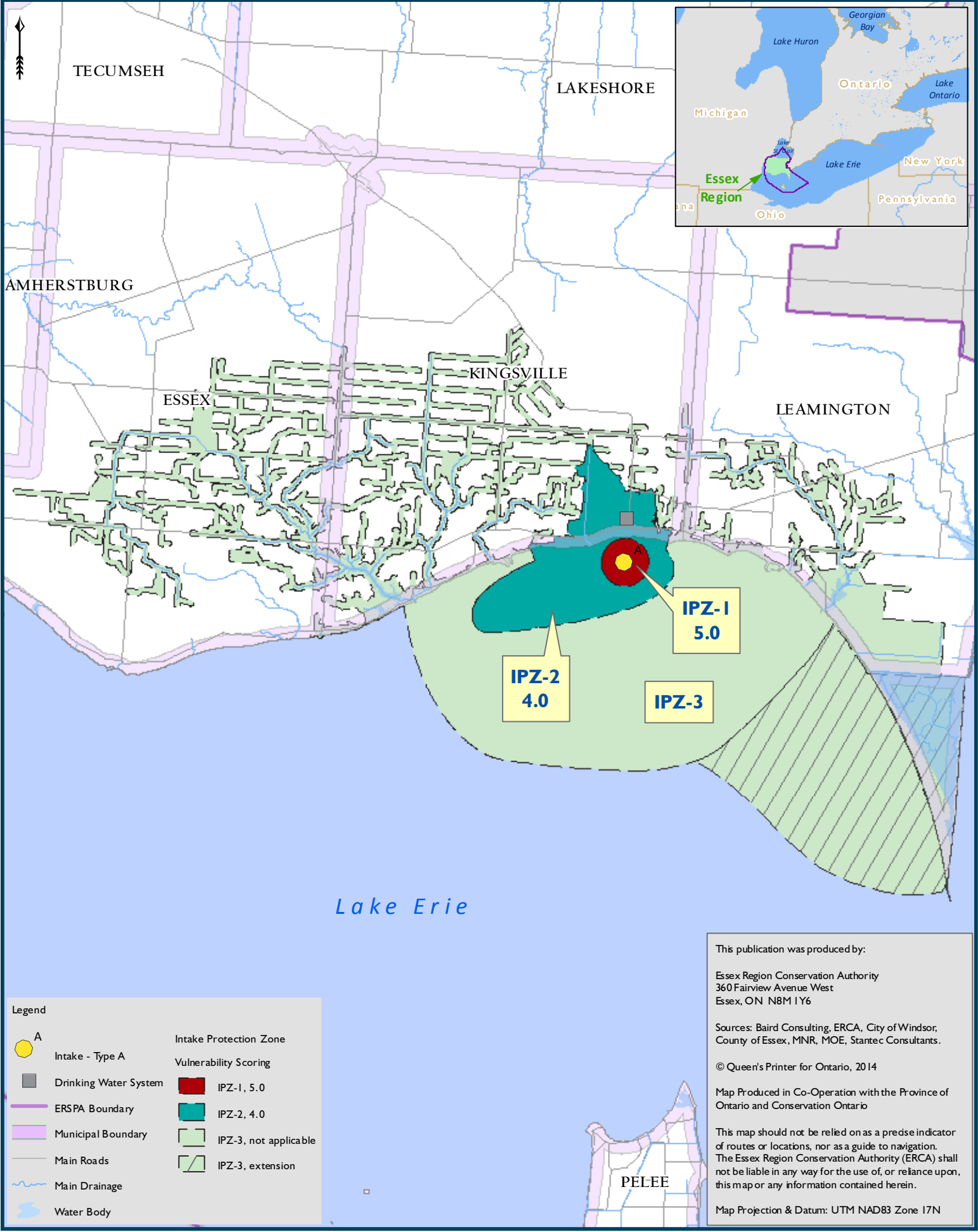



Map Produced in Co-Operation with the Province of Ontario and Conservation Ontario

This map should not be relied on as a precise indicator of routes or locations, nor as a guide to navigation. The Essex Region Conservation Authority (ERCA) shall not be liable in any way for the use of, or reliance upon, this map or any information contained herein.

Map Projection & Datum: UTM NAD83 Zone 17N



Legend

	Intake - Type A		IPZ-1, 5.0
	Drinking Water System		IPZ-2, 4.0
	ERSPA Boundary		IPZ-3, not applicable
	Municipal Boundary		IPZ-3, extension
	Main Roads		
	Main Drainage		
	Water Body		

This publication was produced by:

Essex Region Conservation Authority
360 Fairview Avenue West
Essex, ON N8M 1Y6

Sources: Baird Consulting, ERCA, City of Windsor, County of Essex, MNR, MOE, Stantec Consultants.

© Queen's Printer for Ontario, 2014

Map Produced in Co-Operation with the Province of Ontario and Conservation Ontario

This map should not be relied on as a precise indicator of routes or locations, nor as a guide to navigation. The Essex Region Conservation Authority (ERCA) shall not be liable in any way for the use of, or reliance upon, this map or any information contained herein.

Map Projection & Datum: UTM NAD83 Zone 17N

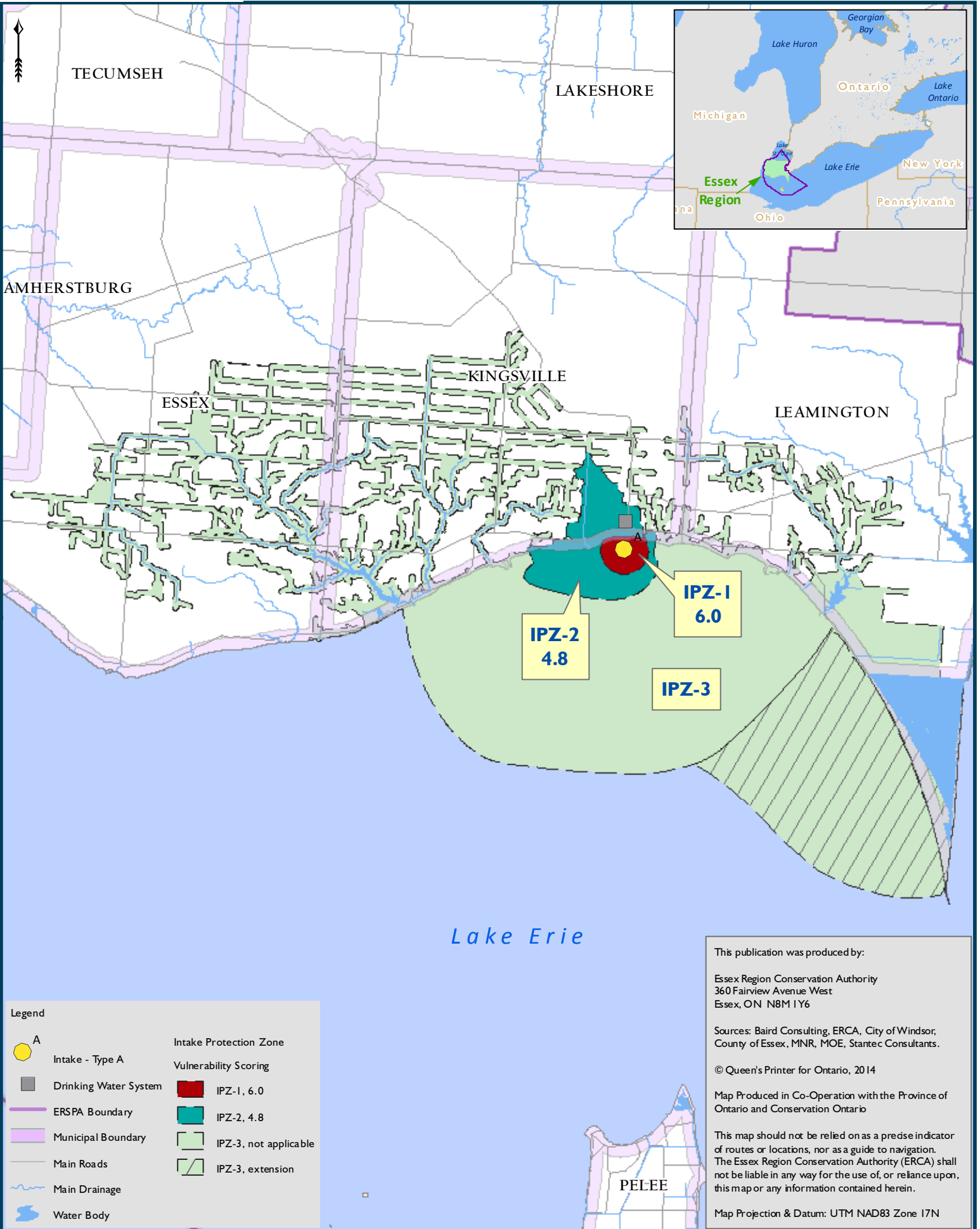

Legend

	Intake - Type A		Intake Protection Zone
	Drinking Water System		Vulnerability Scoring
	ERSPA Boundary		IPZ-1, 6.0
	Municipal Boundary		IPZ-2, 4.8
	Main Roads		IPZ-3, not applicable
	Main Drainage		IPZ-3, extension
	Water Body		

This publication was produced by:

Essex Region Conservation Authority
360 Fairview Avenue West
Essex, ON N8M 1Y6

Sources: Baird Consulting, ERCA, City of Windsor, County of Essex, MNR, MOE, Stantec Consultants.

© Queen's Printer for Ontario, 2014

Map Produced in Co-Operation with the Province of Ontario and Conservation Ontario

This map should not be relied on as a precise indicator of routes or locations, nor as a guide to navigation. The Essex Region Conservation Authority (ERCA) shall not be liable in any way for the use of, or reliance upon, this map or any information contained herein.

Map Projection & Datum: UTM NAD83 Zone 17N

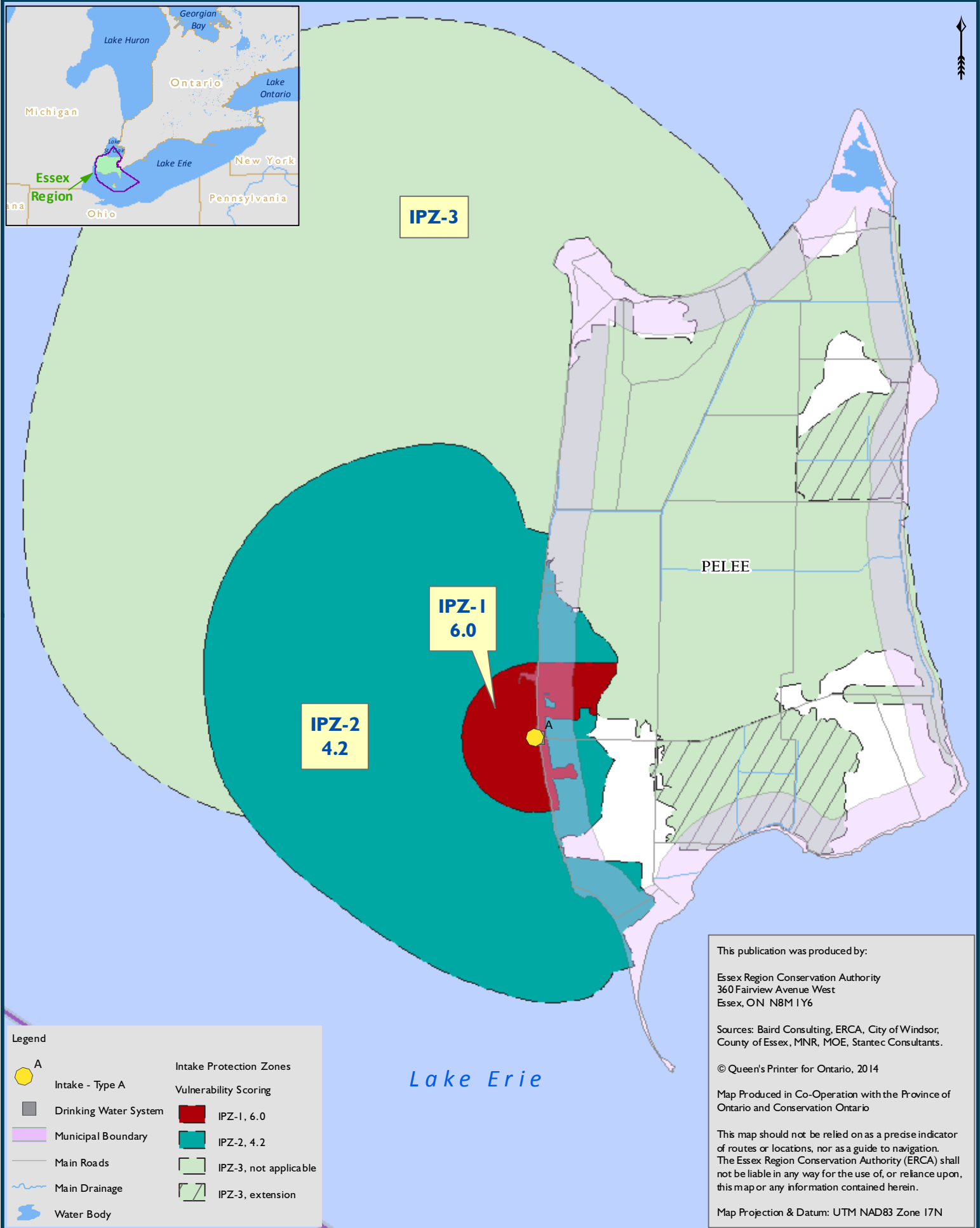

Legend

Intake - Type A	Intake Protection Zones
Drinking Water System	Vulnerability Scoring
Municipal Boundary	IPZ-1, 6.0
Main Roads	IPZ-2, 4.2
Main Drainage	IPZ-3, not applicable
Water Body	IPZ-3, extension

This publication was produced by:

Essex Region Conservation Authority
360 Fairview Avenue West
Essex, ON N8M 1Y6

Sources: Baird Consulting, ERCA, City of Windsor, County of Essex, MNR, MOE, Stantec Consultants.

© Queen's Printer for Ontario, 2014

Map Produced in Co-Operation with the Province of Ontario and Conservation Ontario

This map should not be relied on as a precise indicator of routes or locations, nor as a guide to navigation. The Essex Region Conservation Authority (ERCA) shall not be liable in any way for the use of, or reliance upon, this map or any information contained herein.

Map Projection & Datum: UTM NAD83 Zone 17N

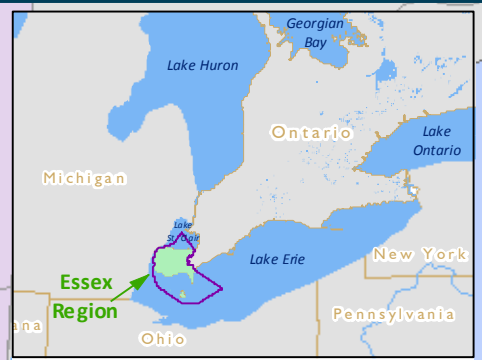
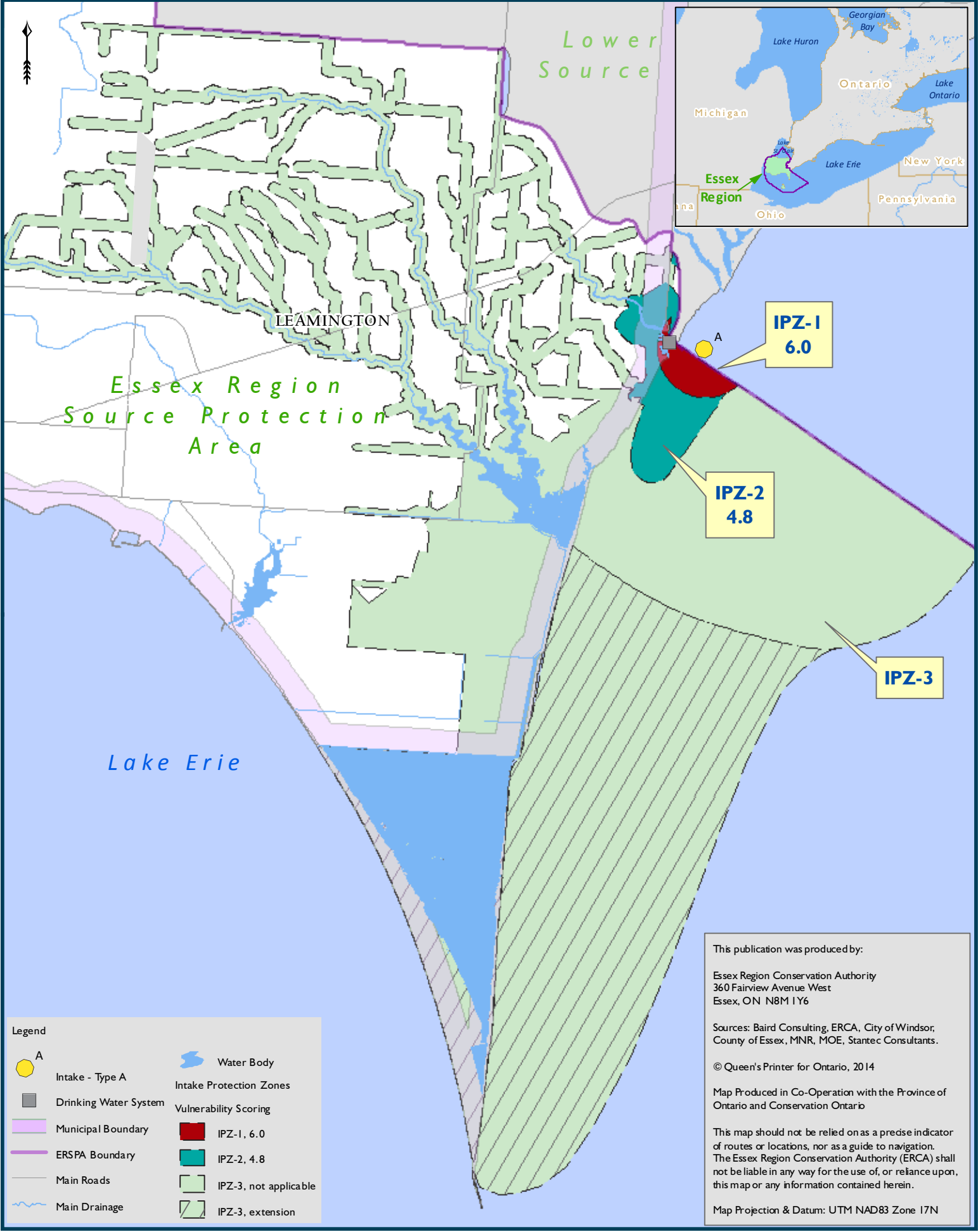

Legend

Intake - Type A	Water Body
Drinking Water System	Intake Protection Zones
Municipal Boundary	Vulnerability Scoring
ERSIPA Boundary	IPZ-1, 6.0
Main Roads	IPZ-2, 4.8
Main Drainage	IPZ-3, not applicable
	IPZ-3, extension

This publication was produced by:

Essex Region Conservation Authority
360 Fairview Avenue West
Essex, ON N8M 1Y6

Sources: Baird Consulting, ERCA, City of Windsor; County of Essex, MNR, MOE, Stantec Consultants.

© Queen's Printer for Ontario, 2014

Map Produced in Co-Operation with the Province of Ontario and Conservation Ontario

This map should not be relied on as a precise indicator of routes or locations, nor as a guide to navigation. The Essex Region Conservation Authority (ERCA) shall not be liable in any way for the use of, or reliance upon, this map or any information contained herein.

Map Projection & Datum: UTM NAD83 Zone 17N

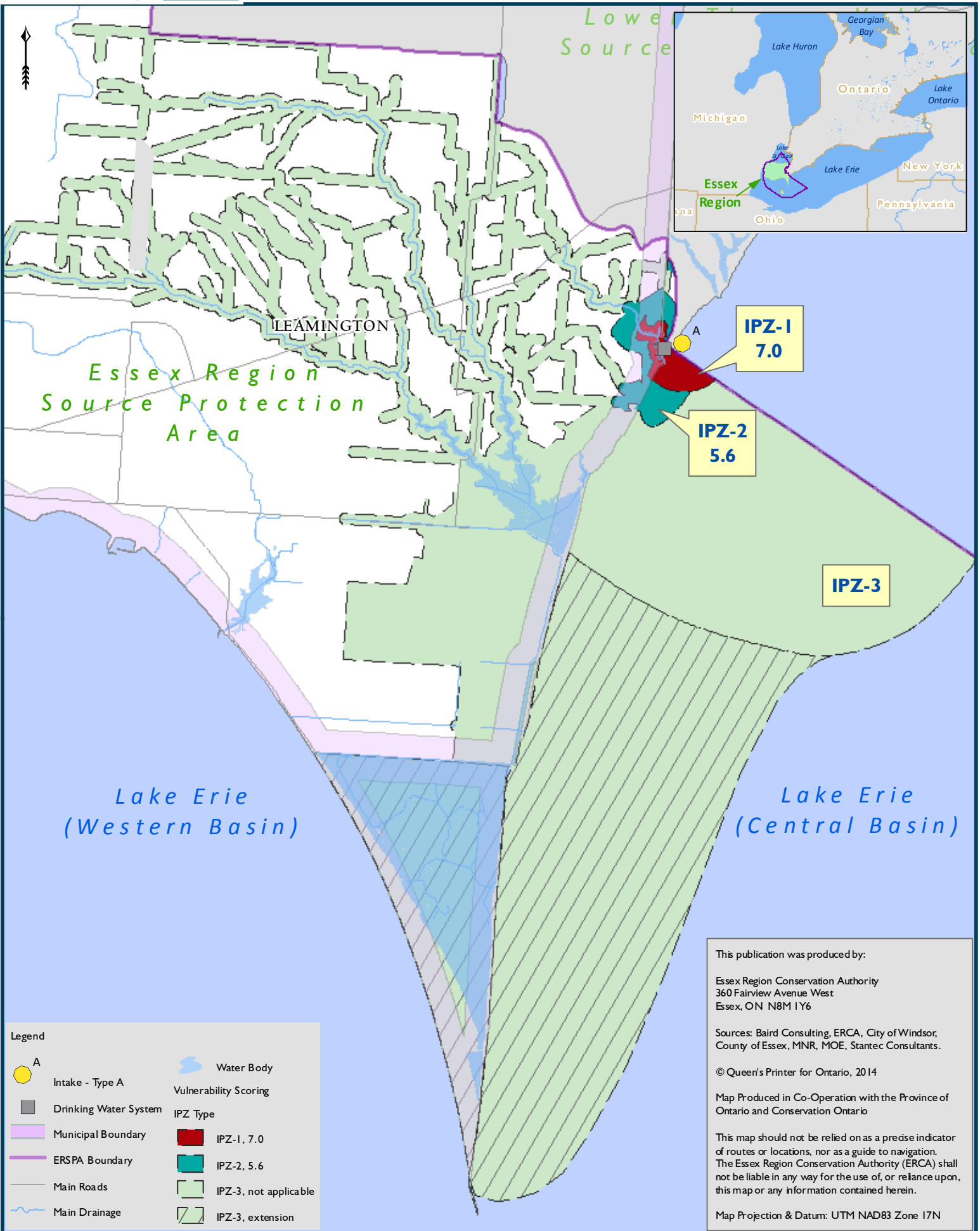

Legend

Intake - Type A	Water Body
Drinking Water System	Vulnerability Scoring
Municipal Boundary	IPZ Type
ERSPA Boundary	IPZ-1, 7.0
Main Roads	IPZ-2, 5.6
Main Drainage	IPZ-3, not applicable
	IPZ-3, extension

This publication was produced by:

Essex Region Conservation Authority
360 Fairview Avenue West
Essex, ON N8M 1Y6

Sources: Baird Consulting, ERCA, City of Windsor, County of Essex, MNR, MOE, Stantec Consultants.

© Queen's Printer for Ontario, 2014

Map Produced in Co-Operation with the Province of Ontario and Conservation Ontario

This map should not be relied on as a precise indicator of routes or locations, nor as a guide to navigation. The Essex Region Conservation Authority (ERCA) shall not be liable in any way for the use of, or reliance upon, this map or any information contained herein.

Map Projection & Datum: UTM NAD83 Zone 17N

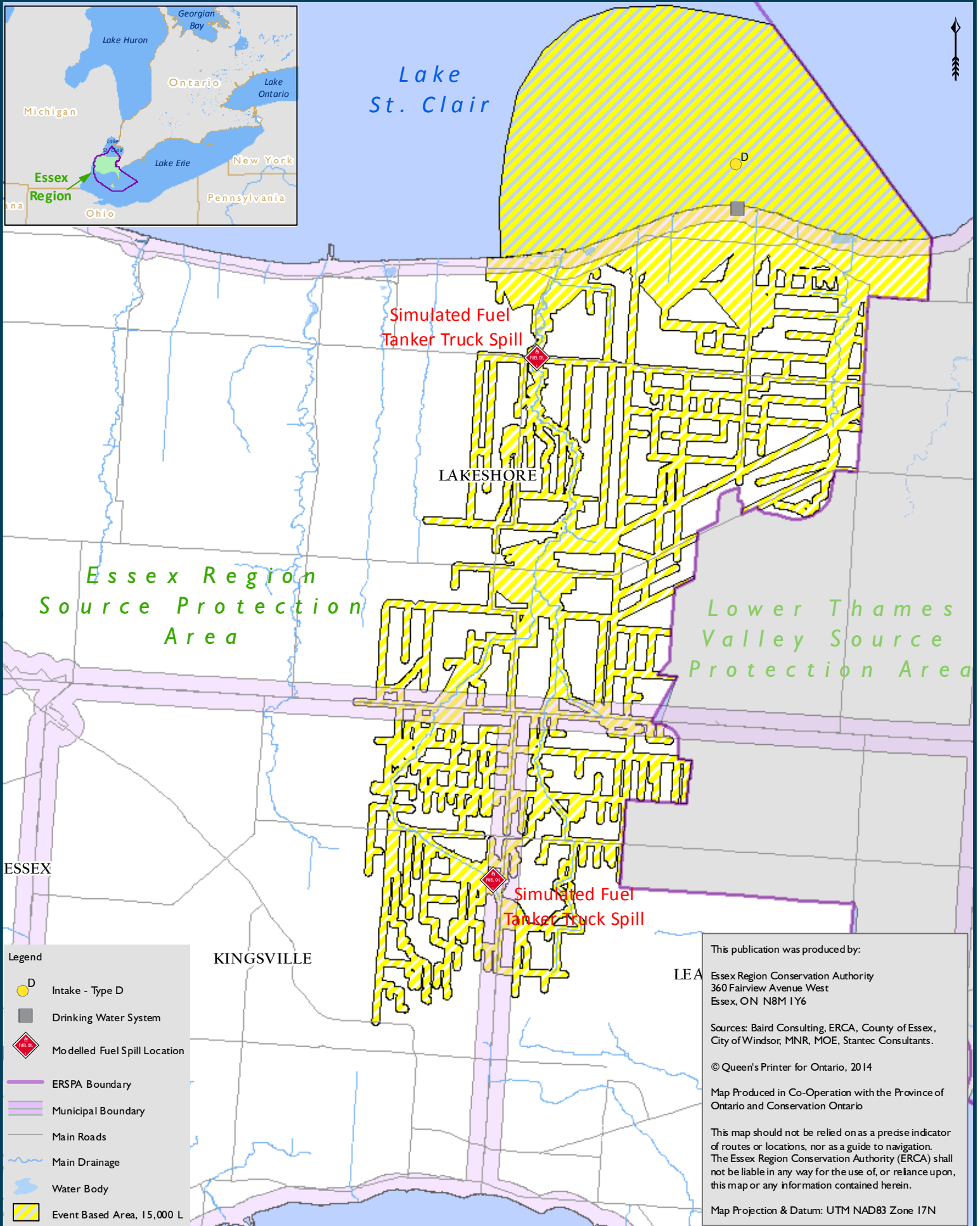

Legend

- Intake - Type D
- Drinking Water System
- Modelled Fuel Spill Location
- ERSPA Boundary
- Municipal Boundary
- Main Roads
- Main Drainage
- Water Body
- Event Based Area, 15,000 L

This publication was produced by:
Essex Region Conservation Authority
360 Fairview Avenue West
Essex, ON N8M 1Y6

Sources: Baird Consulting, ERCA, County of Essex, City of Windsor, MNR, MOE, Stantec Consultants.

© Queen's Printer for Ontario, 2014

Map Produced in Co-Operation with the Province of Ontario and Conservation Ontario

This map should not be relied on as a precise indicator of routes or locations, nor as a guide to navigation. The Essex Region Conservation Authority (ERCA) shall not be liable in any way for the use of, or reliance upon, this map or any information contained herein.

Map Projection & Datum: UTM NAD83 Zone 17N

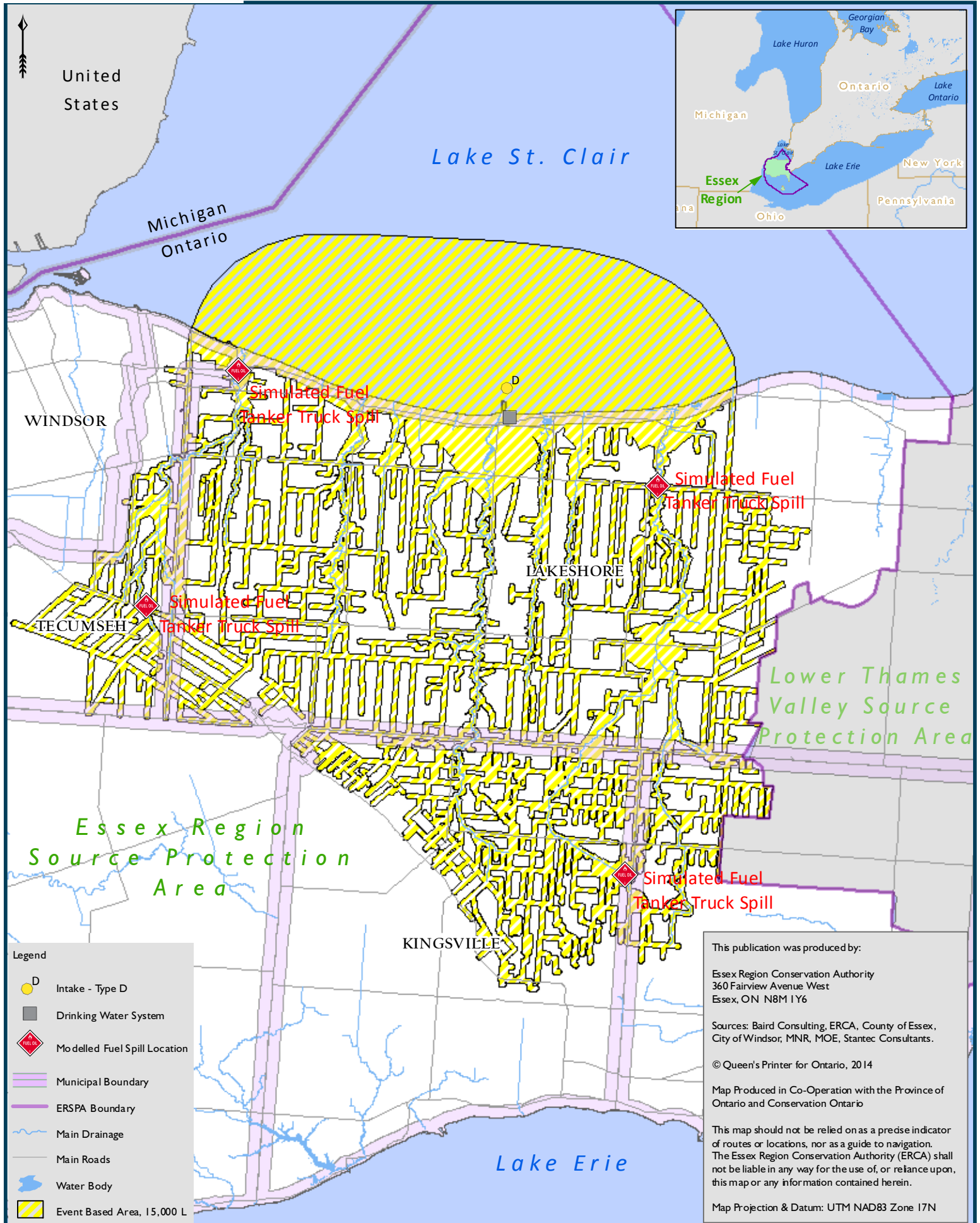

Legend

- Intake - Type D
- Drinking Water System
- Modelled Fuel Spill Location
- Municipal Boundary
- ERSPA Boundary
- Main Drainage
- Main Roads
- Water Body
- Event Based Area, 15,000 L

This publication was produced by:

Essex Region Conservation Authority
360 Fairview Avenue West
Essex, ON N8M 1Y6

Sources: Baird Consulting, ERCA, County of Essex, City of Windsor, MNR, MOE, Stantec Consultants.

© Queen's Printer for Ontario, 2014

Map Produced in Co-Operation with the Province of Ontario and Conservation Ontario

This map should not be relied on as a precise indicator of routes or locations, nor as a guide to navigation. The Essex Region Conservation Authority (ERCA) shall not be liable in any way for the use of, or reliance upon, this map or any information contained herein.

Map Projection & Datum: UTM NAD83 Zone 17N

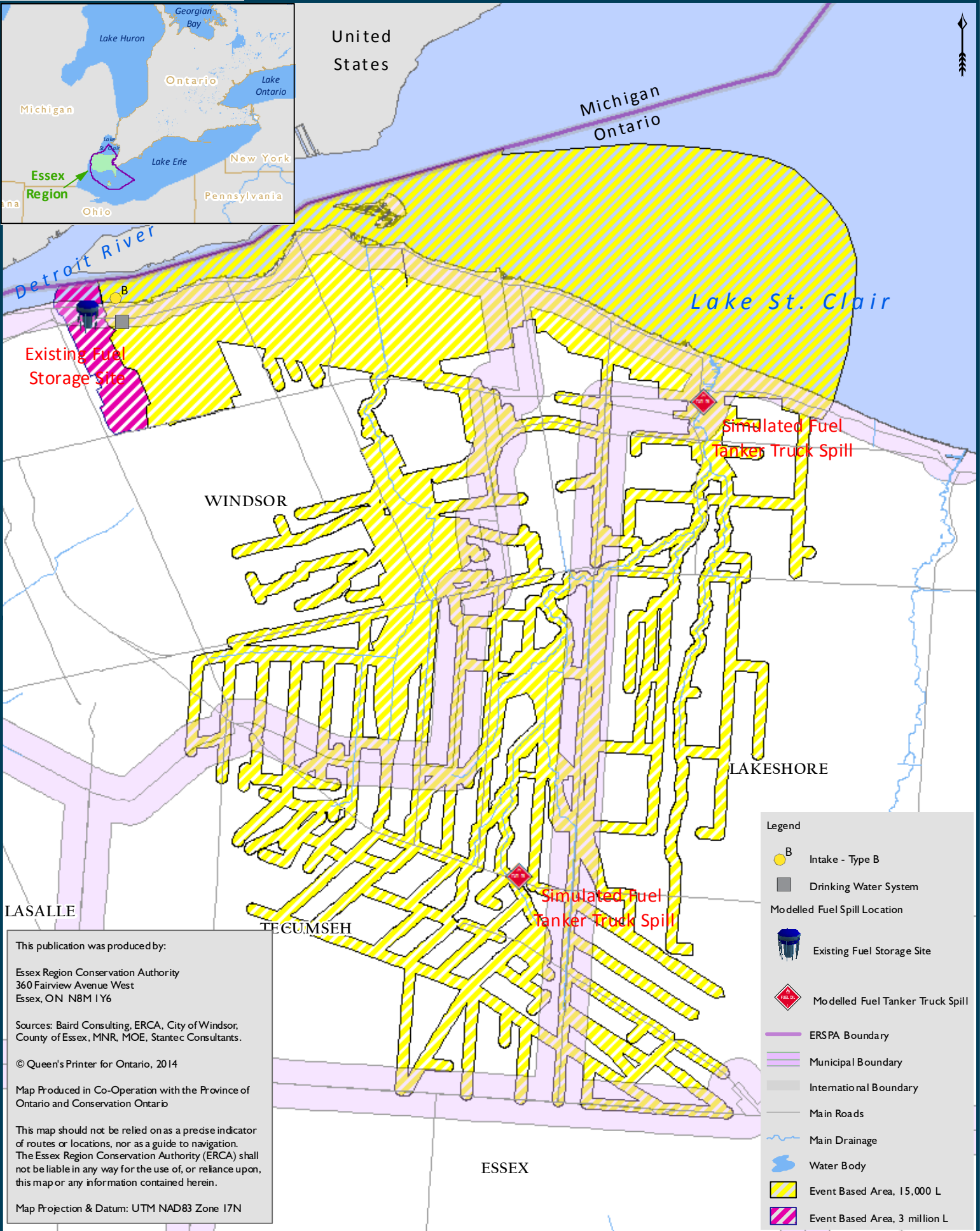

This publication was produced by:

Essex Region Conservation Authority
360 Fairview Avenue West
Essex, ON N8M 1Y6

Sources: Baird Consulting, ERCA, City of Windsor, County of Essex, MNR, MOE, Stantec Consultants.

© Queen's Printer for Ontario, 2014

Map Produced in Co-Operation with the Province of Ontario and Conservation Ontario

This map should not be relied on as a precise indicator of routes or locations, nor as a guide to navigation. The Essex Region Conservation Authority (ERCA) shall not be liable in any way for the use of, or reliance upon, this map or any information contained herein.

Map Projection & Datum: UTM NAD83 Zone 17N

- Legend**
- Intake - Type B
 - Drinking Water System
 - Modelled Fuel Spill Location**
 - Existing Fuel Storage Site
 - Modelled Fuel Tanker Truck Spill
 - ERSPA Boundary
 - Municipal Boundary
 - International Boundary
 - Main Roads
 - Main Drainage
 - Water Body
 - Event Based Area, 15,000 L
 - Event Based Area, 3 million L

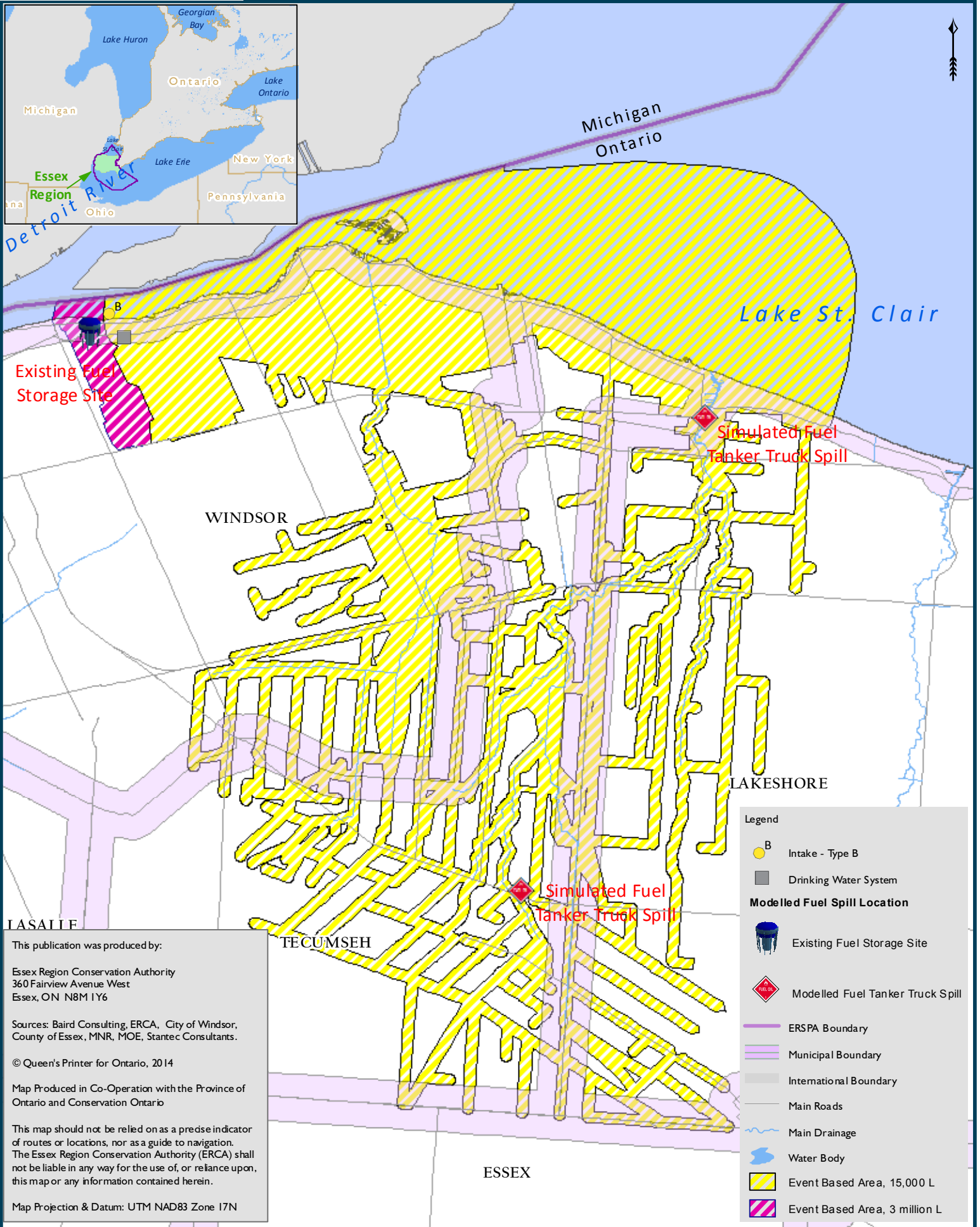

IASALIF

This publication was produced by:

Essex Region Conservation Authority
360 Fairview Avenue West
Essex, ON N8M 1Y6

Sources: Baird Consulting, ERCA, City of Windsor, County of Essex, MNR, MOE, Stantec Consultants.

© Queen's Printer for Ontario, 2014

Map Produced in Co-Operation with the Province of Ontario and Conservation Ontario

This map should not be relied on as a precise indicator of routes or locations, nor as a guide to navigation. The Essex Region Conservation Authority (ERCA) shall not be liable in any way for the use of, or reliance upon, this map or any information contained herein.

Map Projection & Datum: UTM NAD83 Zone 17N

Legend

- Intake - Type B
- Drinking Water System
- Modelled Fuel Spill Location**
- Existing Fuel Storage Site
- Modelled Fuel Tanker Truck Spill
- ERSPA Boundary
- Municipal Boundary
- International Boundary
- Main Roads
- Main Drainage
- Water Body
- Event Based Area, 15,000 L
- Event Based Area, 3 million L

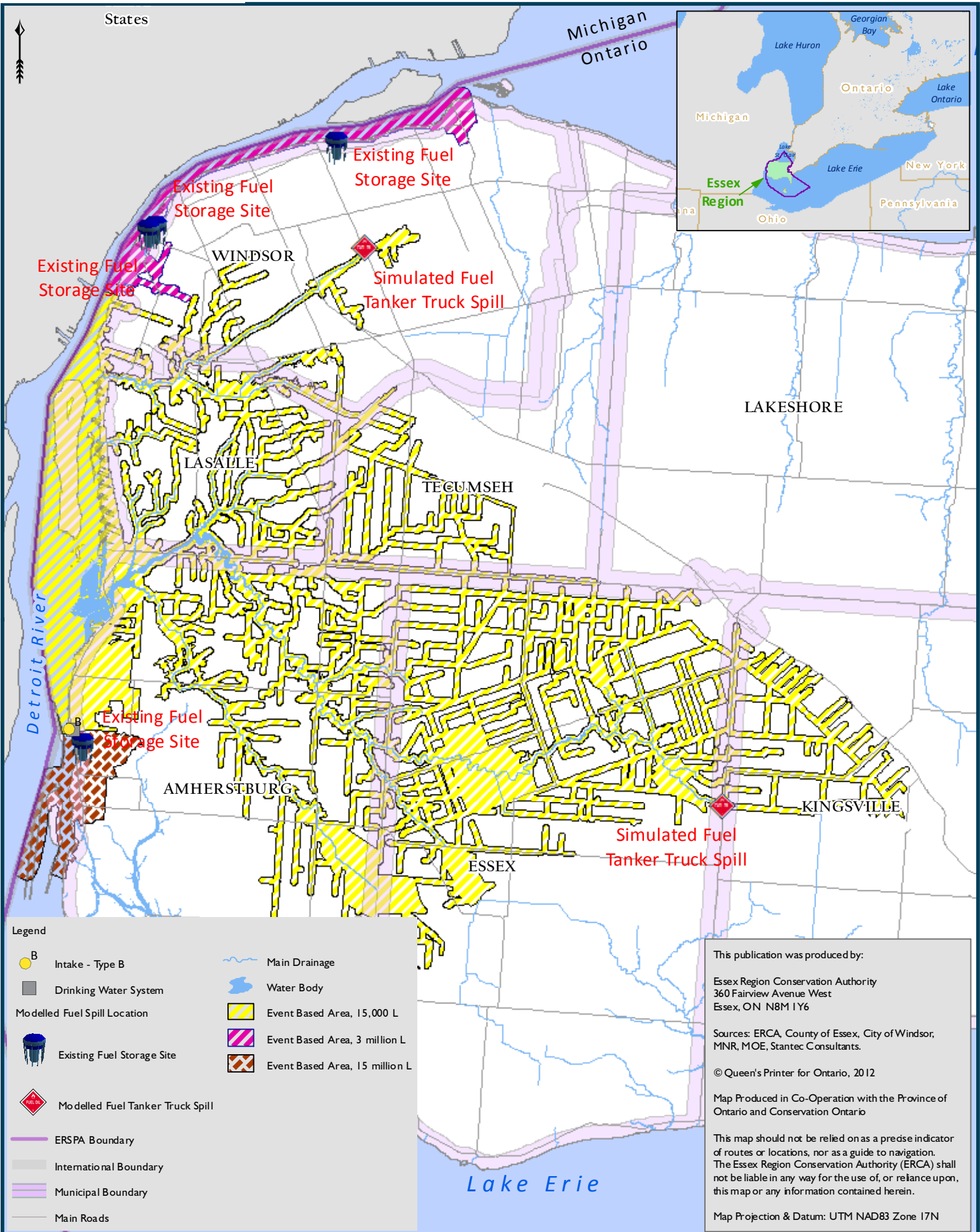

Legend

- Intake - Type B
- Drinking Water System
- Main Drainage
- Water Body
- Existing Fuel Storage Site
- Modelled Fuel Tanker Truck Spill
- Event Based Area, 15,000 L
- Event Based Area, 3 million L
- Event Based Area, 15 million L
- ERSPA Boundary
- International Boundary
- Municipal Boundary
- Main Roads

This publication was produced by:

Essex Region Conservation Authority
360 Fairview Avenue West
Essex, ON N8M 1Y6

Sources: ERCA, County of Essex, City of Windsor, MNR, MOE, Stantec Consultants.

© Queen's Printer for Ontario, 2012

Map Produced in Co-Operation with the Province of Ontario and Conservation Ontario

This map should not be relied on as a precise indicator of routes or locations, nor as a guide to navigation. The Essex Region Conservation Authority (ERCA) shall not be liable in any way for the use of, or reliance upon, this map or any information contained herein.

Map Projection & Datum: UTM NAD83 Zone 17N

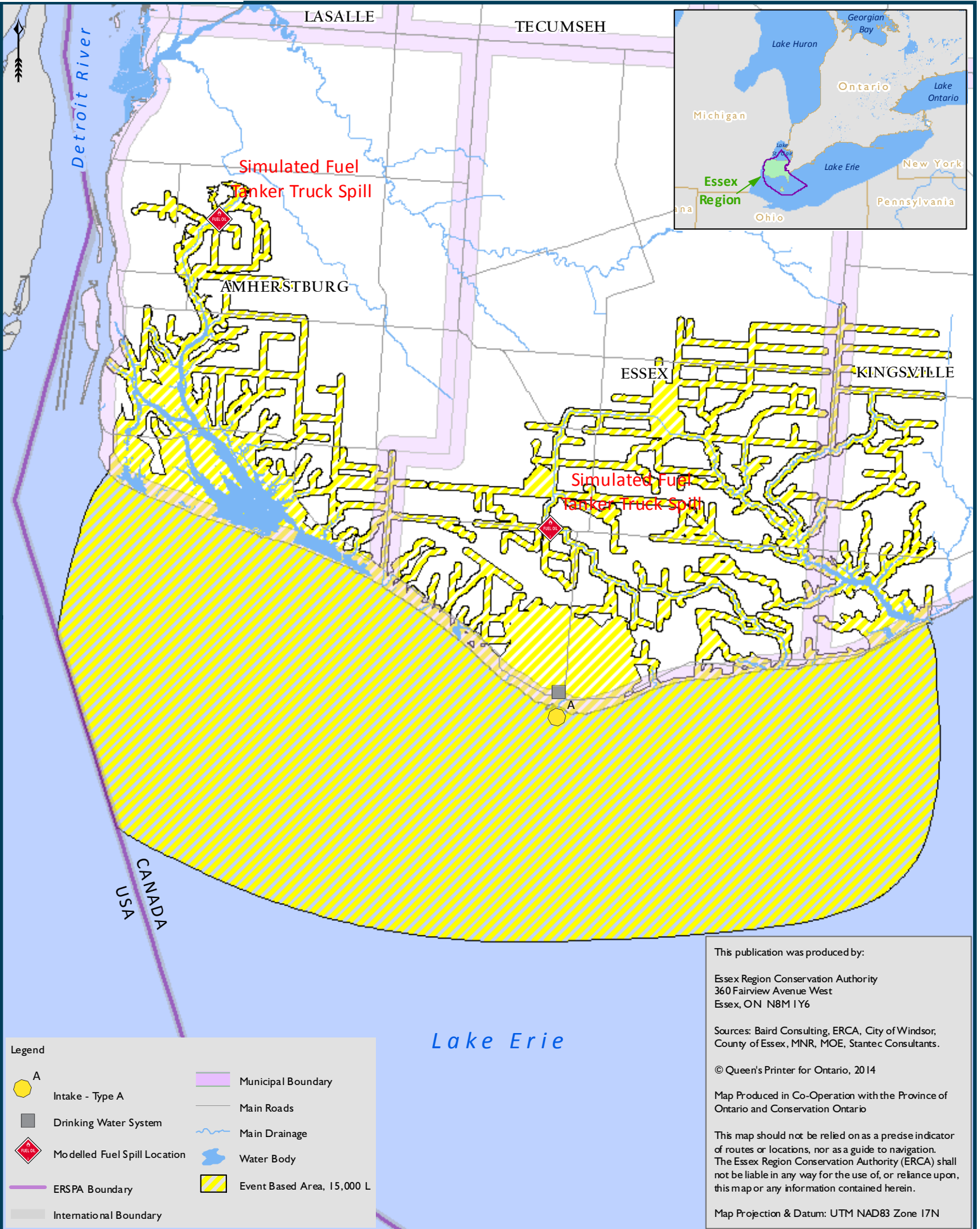

Legend

Intake - Type A	Municipal Boundary
Drinking Water System	Main Roads
Modelled Fuel Spill Location	Main Drainage
ERSPA Boundary	Water Body
International Boundary	Event Based Area, 15,000 L

This publication was produced by:

Essex Region Conservation Authority
360 Fairview Avenue West
Essex, ON N8M 1Y6

Sources: Baird Consulting, ERCA, City of Windsor, County of Essex, MNR, MOE, Stantec Consultants.

© Queen's Printer for Ontario, 2014

Map Produced in Co-Operation with the Province of Ontario and Conservation Ontario

This map should not be relied on as a precise indicator of routes or locations, nor as a guide to navigation. The Essex Region Conservation Authority (ERCA) shall not be liable in any way for the use of, or reliance upon, this map or any information contained herein.

Map Projection & Datum: UTM NAD83 Zone 17N

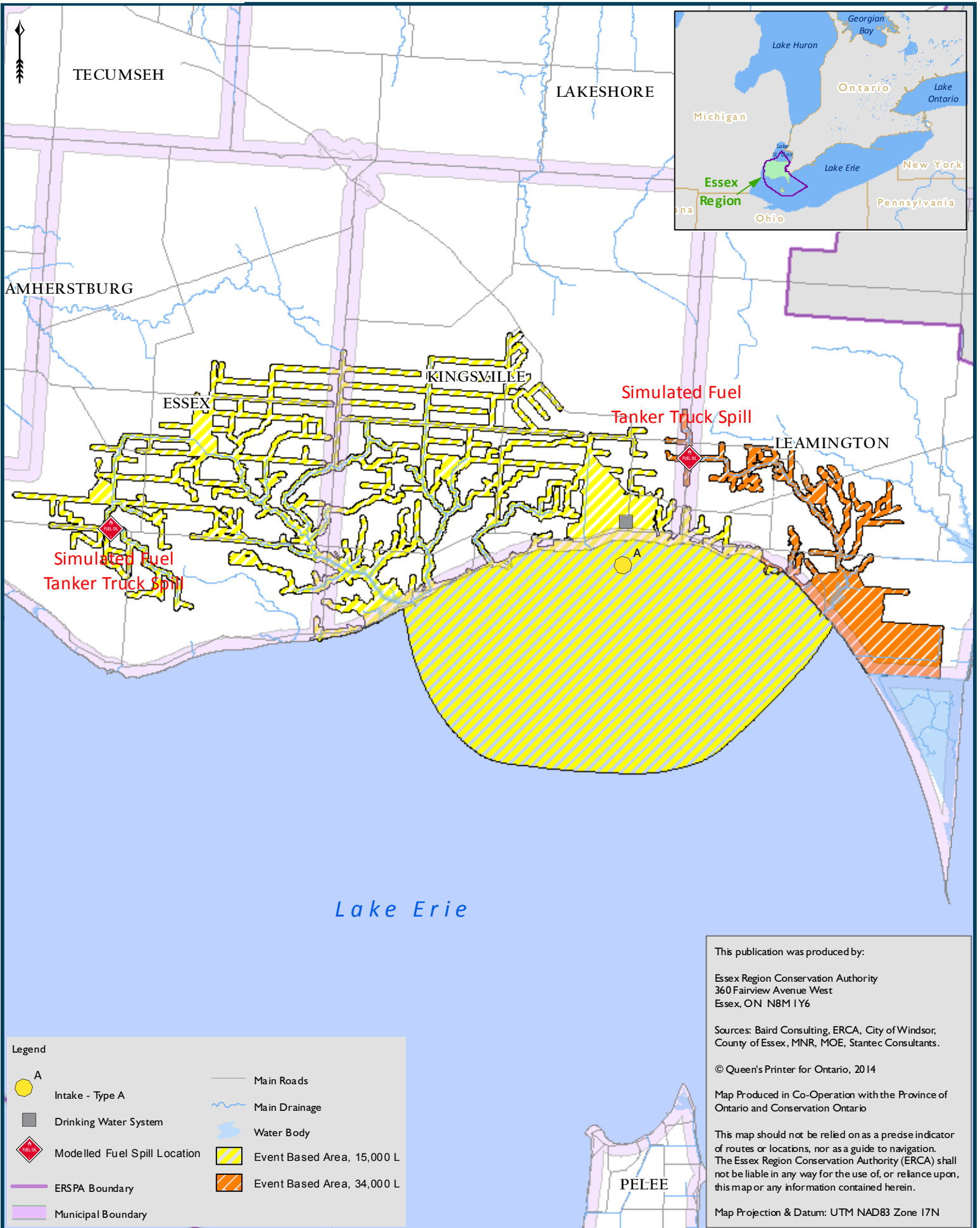

Legend

Intake - Type A	Main Roads
Drinking Water System	Main Drainage
Modelled Fuel Spill Location	Water Body
ERSPA Boundary	Event Based Area, 15,000 L
Municipal Boundary	Event Based Area, 34,000 L

This publication was produced by:

Essex Region Conservation Authority
360 Fairview Avenue West
Essex, ON N8M 1Y6

Sources: Baird Consulting, ERCA, City of Windsor, County of Essex, MNR, MOE, Stantec Consultants.

© Queen's Printer for Ontario, 2014

Map Produced in Co-Operation with the Province of Ontario and Conservation Ontario

This map should not be relied on as a precise indicator of routes or locations, nor as a guide to navigation. The Essex Region Conservation Authority (ERCA) shall not be liable in any way for the use of, or reliance upon, this map or any information contained herein.

Map Projection & Datum: UTM NAD83 Zone 17N

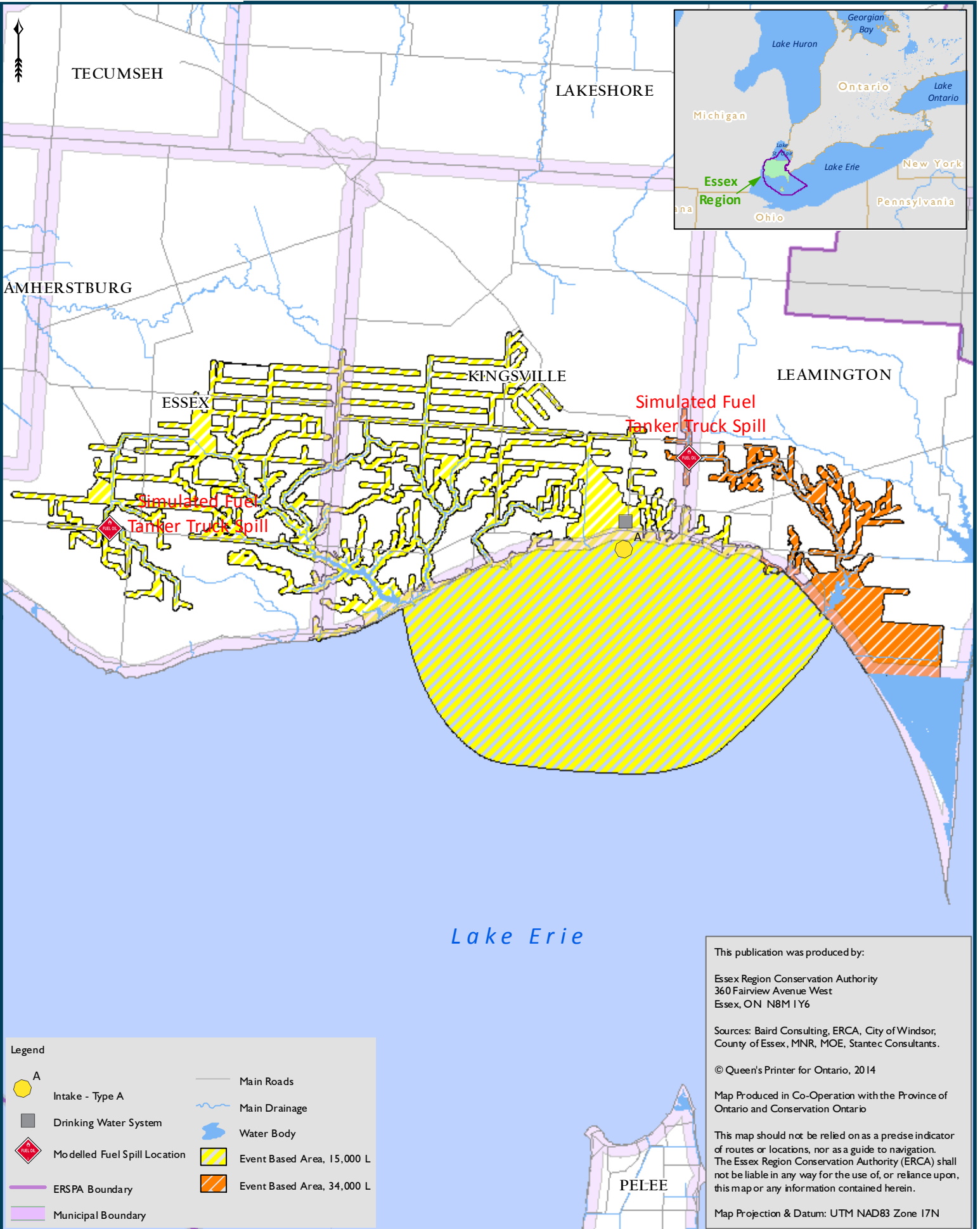

Legend

	Intake - Type A		Main Roads
	Drinking Water System		Main Drainage
	Modelled Fuel Spill Location		Water Body
	ERSPA Boundary		Event Based Area, 15,000 L
	Municipal Boundary		Event Based Area, 34,000 L

This publication was produced by:

Essex Region Conservation Authority
360 Fairview Avenue West
Essex, ON N8M 1Y6

Sources: Baird Consulting, ERCA, City of Windsor, County of Essex, MNR, MOE, Stantec Consultants.

© Queen's Printer for Ontario, 2014

Map Produced in Co-Operation with the Province of Ontario and Conservation Ontario

This map should not be relied on as a precise indicator of routes or locations, nor as a guide to navigation. The Essex Region Conservation Authority (ERCA) shall not be liable in any way for the use of, or reliance upon, this map or any information contained herein.

Map Projection & Datum: UTM NAD83 Zone 17N

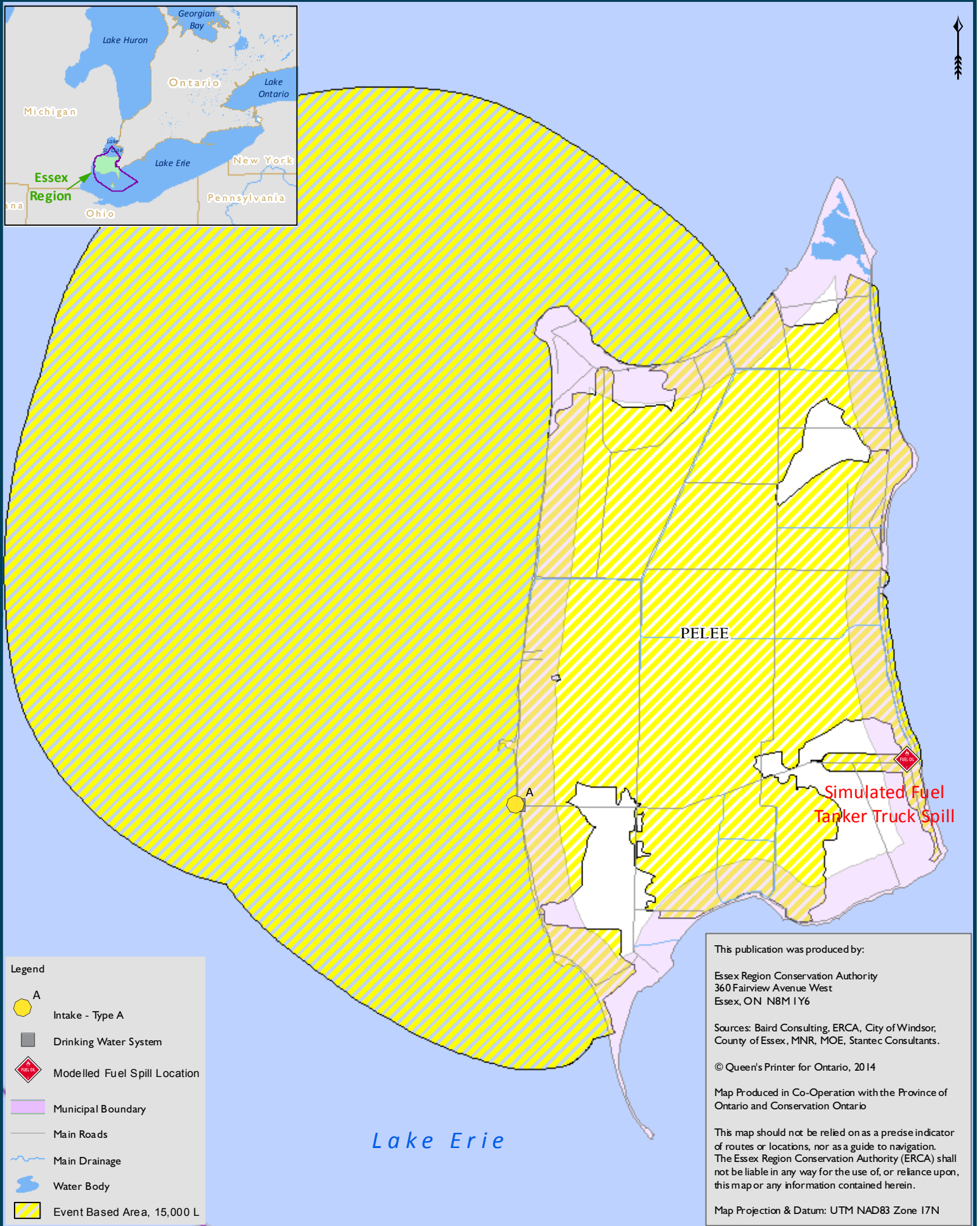

- Legend**
- Intake - Type A
 - Drinking Water System
 - Modelled Fuel Spill Location
 - Municipal Boundary
 - Main Roads
 - Main Drainage
 - Water Body
 - Event Based Area, 15,000 L

This publication was produced by:

Essex Region Conservation Authority
360 Fairview Avenue West
Essex, ON N8M 1Y6

Sources: Baird Consulting, ERCA, City of Windsor, County of Essex, MNR, MOE, Stantec Consultants.

© Queen's Printer for Ontario, 2014

Map Produced in Co-Operation with the Province of Ontario and Conservation Ontario

This map should not be relied on as a precise indicator of routes or locations, nor as a guide to navigation. The Essex Region Conservation Authority (ERCA) shall not be liable in any way for the use of, or reliance upon, this map or any information contained herein.

Map Projection & Datum: UTM NAD83 Zone 17N

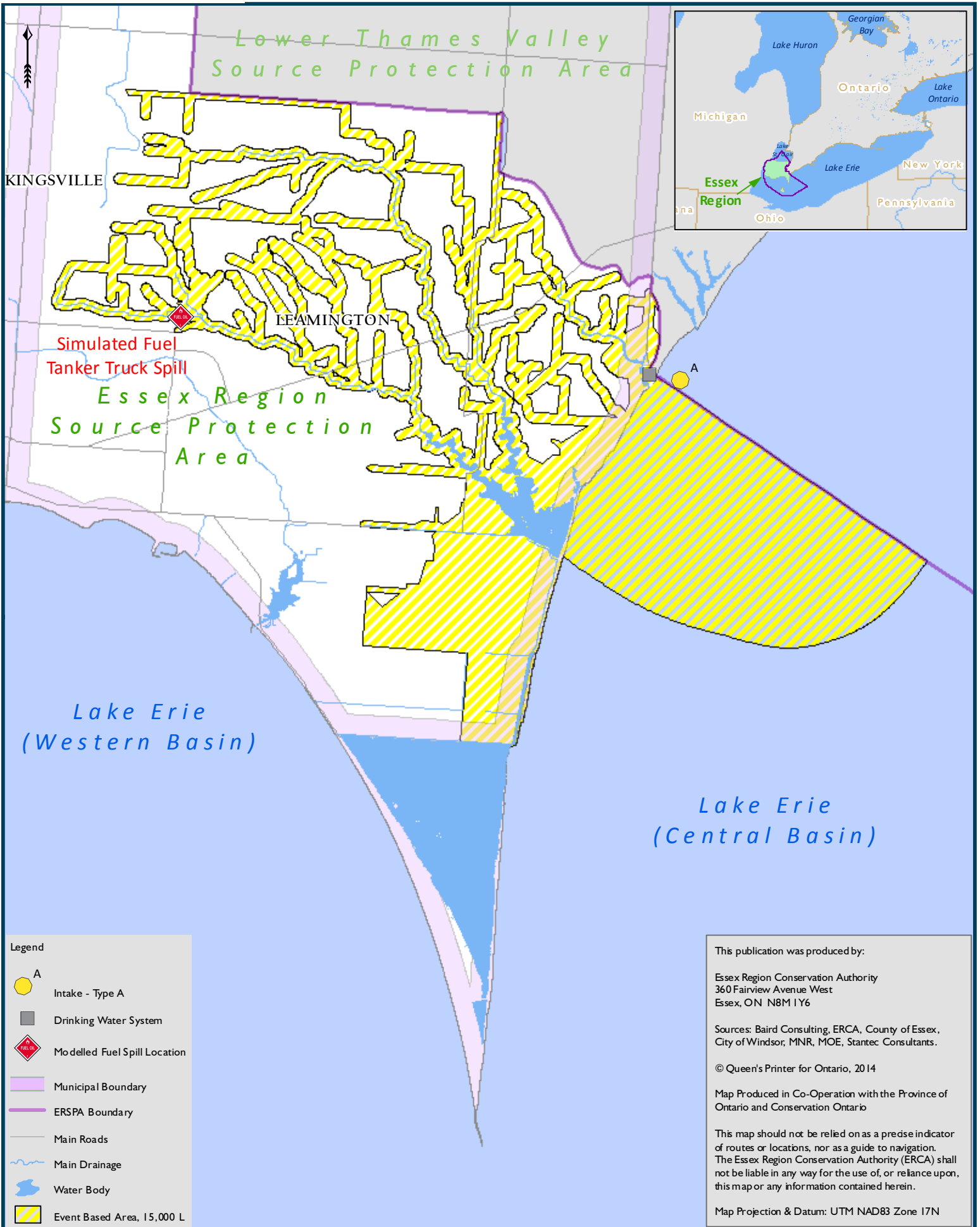

Legend

- Intake - Type A
- Drinking Water System
- Modelled Fuel Spill Location
- Municipal Boundary
- ERSPA Boundary
- Main Roads
- Main Drainage
- Water Body
- Event Based Area, 15,000 L

This publication was produced by:

Essex Region Conservation Authority
360 Fairview Avenue West
Essex, ON N8M 1Y6

Sources: Baird Consulting, ERCA, County of Essex, City of Windsor, MNR, MOE, Stantec Consultants.

© Queen's Printer for Ontario, 2014

Map Produced in Co-Operation with the Province of Ontario and Conservation Ontario

This map should not be relied on as a precise indicator of routes or locations, nor as a guide to navigation. The Essex Region Conservation Authority (ERCA) shall not be liable in any way for the use of, or reliance upon, this map or any information contained herein.

Map Projection & Datum: UTM NAD83 Zone 17N

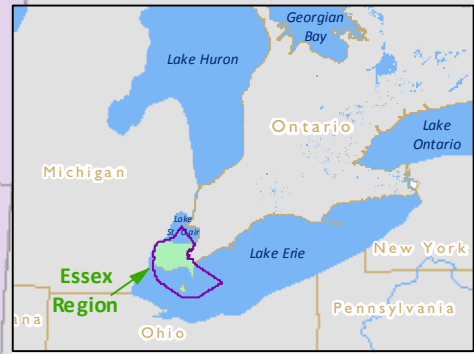
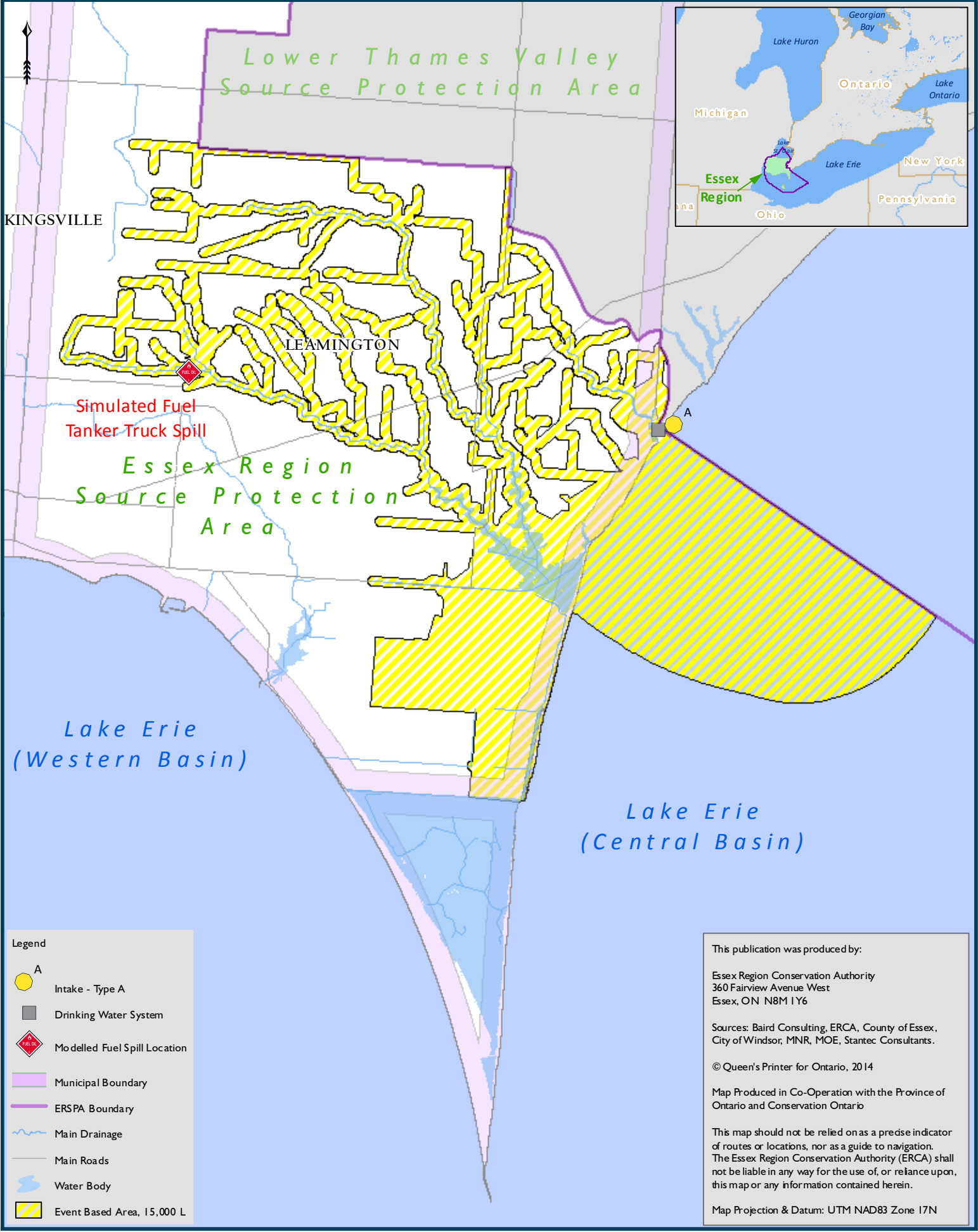

Legend

- Intake - Type A
- Drinking Water System
- Modelled Fuel Spill Location
- Municipal Boundary
- ERSPA Boundary
- Main Drainage
- Main Roads
- Water Body
- Event Based Area, 15,000 L

This publication was produced by:

Essex Region Conservation Authority
360 Fairview Avenue West
Essex, ON N8M 1Y6

Sources: Baird Consulting, ERCA, County of Essex, City of Windsor, MNR, MOE, Stantec Consultants.

© Queen's Printer for Ontario, 2014







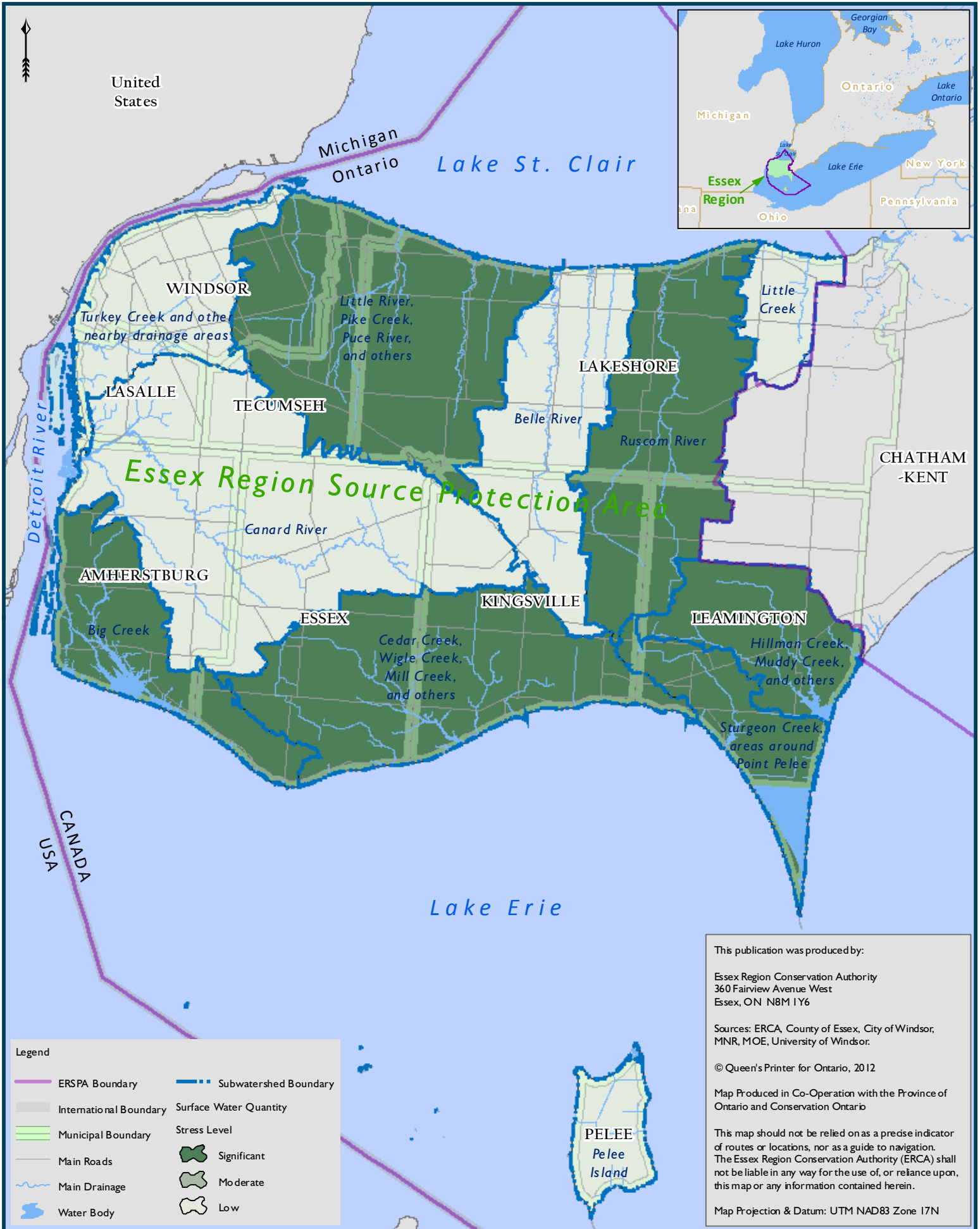



Map Produced in Co-Operation with the Province of Ontario and Conservation Ontario

This map should not be relied on as a precise indicator of routes or locations, nor as a guide to navigation. The Essex Region Conservation Authority (ERCA) shall not be liable in any way for the use of, or reliance upon, this map or any information contained herein.

Map Projection & Datum: UTM NAD83 Zone 17N



Legend

 ERSPA Boundary	 Subwatershed Boundary
 International Boundary	Surface Water Quantity Stress Level
 Municipal Boundary	 Significant
 Main Roads	 Moderate
 Main Drainage	 Low
 Water Body	

This publication was produced by:

Essex Region Conservation Authority
360 Fairview Avenue West
Essex, ON N8M 1Y6

Sources: ERCA, County of Essex, City of Windsor, MNR, MOE, University of Windsor.

© Queen's Printer for Ontario, 2012

Map Produced in Co-Operation with the Province of Ontario and Conservation Ontario

This map should not be relied on as a precise indicator of routes or locations, nor as a guide to navigation. The Essex Region Conservation Authority (ERCA) shall not be liable in any way for the use of, or reliance upon, this map or any information contained herein.

Map Projection & Datum: UTM NAD83 Zone 17N



This publication was produced by:

Essex Region Conservation Authority
360 Fairview Avenue West
Essex, ON N8M 1Y6

Sources: ERCA, County of Essex, City of Windsor, MNR, MOE, Schlumberger Water Services.

© Queen's Printer for Ontario, 2012

Map Produced in Co-Operation with the Province of Ontario and Conservation Ontario

This map should not be relied on as a precise indicator of routes or locations, nor as a guide to navigation. The Essex Region Conservation Authority (ERCA) shall not be liable in any way for the use of, or reliance upon, this map or any information contained herein.

Map Projection & Datum: UTM NAD83 Zone 17N

- Legend**
- ERSPA Boundary
 - International Boundary
 - Municipal Boundary
 - Main Roads
 - Main Drainage
 - Water Body
 - Subwatershed Boundary
 - Groundwater Stress Conditions
 - Potential Stress - Maximum Monthly
 - Significant
 - Moderate
 - Low